

Volume 56

No. 10

May 2008

**MISSISSIPPI
GEOLOGICAL
SOCIETY**
eBulletin



missgeo.com

MGS 2007-2008 BOARD OF DIRECTORS

Officers

President	Tony Stuart	Venture Oil & Gas	(601) 428-7725
1st Vice President	Lisa Ivshin	MS Oil & Gas Board	(601) 354-7112
2nd Vice President	Joe Johnson	Tellus Operating	(601) 898-7444
Secretary	Matthew Caton	Raintree Energy	(601) 416-8994
Treasurer	Maurice Birdwell	Independent	(601) 936-6939
Advisor	Karl Kaufmann	Valioso	(601) 936-3601
Webmaster	Steve Walkinshaw	Vision Exploration	(601) 607-3227
Advertising	John Cox	Independent	(601) 978-1763
Editor	Bob Schneeflock	Geodigital Consulting	(601) 853-0701

Boland Scholarship

President	Lisa Ivshin	MS Oil & Gas Board	(601) 354-7112
Secretary	Dave Cate	Pruet Oil	(601) 948-5279
Members	Ray Lewand		
	Tony Stuart	Venture Oil & Gas	(601) 428-7725
	James Starnes		
	Bob Schneeflock	Geodigital Consulting	(601) 853-0701

Honorary Membership

Chairman	Charles H. Williams, Jr.	Vaughey & Vaughey	(601) 982-1212
Members	Dudley J. Hughes	Hughes South Corp.	(601) 420-9892
	E. Ralph Hines	Moon-Hines	(601) 572-8300

MGS Representatives

AAPG	Rick L. Ericksen	Board of Reg. Prof. Geologists	(601) 354-6370
AAPG	Maurice Birdwell	Independent	(601) 936-6939
GCAGS	Danny Harrelson	U.S. Army Engineers R&D Center	(601) 634-2685

Other

Environmental Section	Ken Ruckstuhl	Environmental Mgt. Serv.	(601) 992-8233
Historian	Stanley King	Independent	(601) 842-3539

~ PRESIDENT'S LETTER ~
Tony Stuart



Greetings,

We're finishing up the 69th year of the MGS.

Somehow, the other officers that we have had this year have managed to keep me from fouling this thing up completely and running everybody off.

We had a very nice meeting in April to present the Boland scholarship awards. We had a really good group of students this year. I look forward to seeing what they make of themselves. Dave Cate puts a lot of work into the Boland program every year and does a great job. This is a good thing that we do with these scholarships, and I very much appreciate Dave's efforts.

I would also like to send out a big Thank You to the officers and committee members who have worked so hard this year. I have tried to write something about each of them, but this letter was getting really long. The officers and committee members are listed on the previous page. They are the volunteers who keep the MGS running from year to year and I very much appreciate their work.

I think that one of the best things that I have done for this society is to recruit Lisa Ivshin as 1st Vice President. She will be the President for the Society's 70th year. I have no doubt that she will do a marvelous job. Most importantly, thanks to all the members.

Thank you for paying your dues, coming to the meetings (even when it was stormy), offering to help when you could, and being patient when I got it wrong.

I hope to see you all at the Spring Fling.

Sincerely,
Tony

In This Issue:

- Meetings Schedule**
- Spring Fling**
- Spring Fling Directions**
- Boland Award Winners**
- Bahamas Field Trip**
- MGS Boland Scholarship Fund**
- MGS Honorary Members**
- Members in good standing.**
- MGS Membership Application**
- MGS Advertising Notice**



MGS MEETING SCHEDULE

When	What	Where
September 20, 2007	Fall BBQ	Jackson Yacht Club
October 11, 2007	Jim Mulligan & Bob Schellhorn Denbury Resources – Introduction to Lower Tuscaloosa Geology, Why Seismic Matters, “Or does it”?	River Hills
November 8, 2007	Rick Taylor – Inconvenient Evidence, Global Warming Goes On Ice	River Hills
December 8, 2007	MAPL / MGS Christmas Party	Colonial Country Club
January 10, 2008	Michael Geffert, Greystone Oil & Gas The Revitalization of Sligo Field	River Hills
February 14, 2008	Larry Hall, Baker Hughes Optimization of Core Quality	River Hills
March 13, 2008	Larry Baria and Ezat Heydari – A Regional Erosion Surface and its Effect on the Smackover Reservoir-Seal	River Hills
April 10, 2008	Honors Meeting: Boland Scholarships	River Hills
May 8, 2008	Spring Fling	Jackson Yacht Club

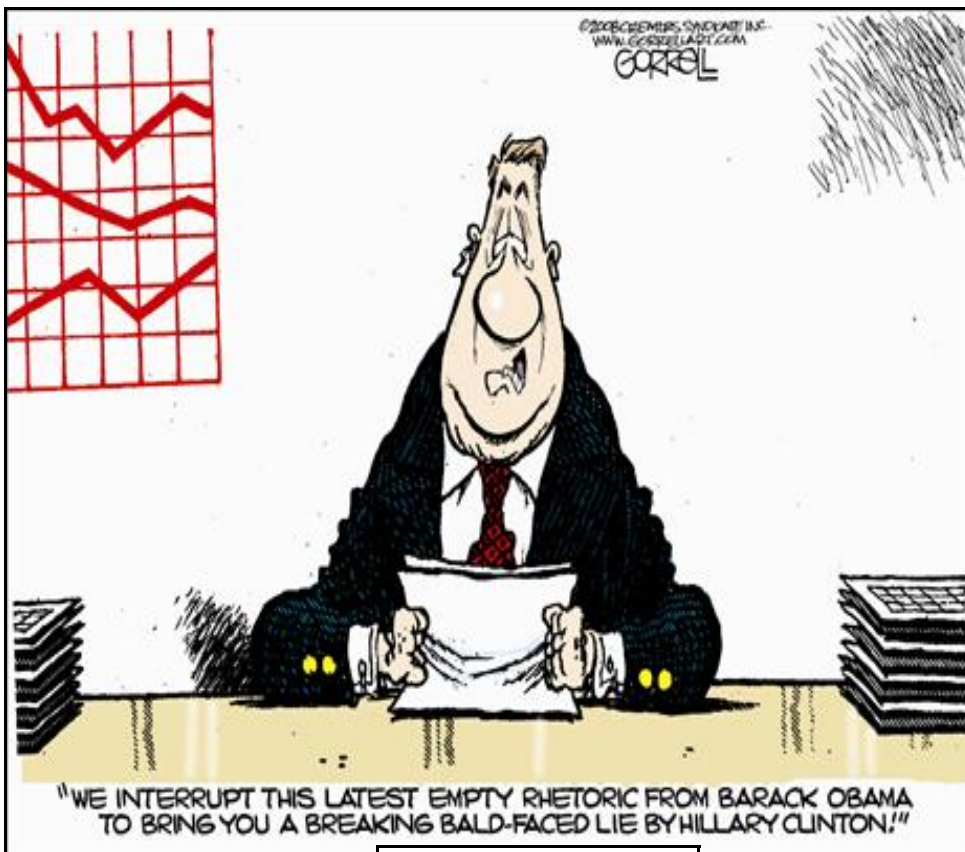

Submitted by Phil Cook

OFFICERS MEETINGS

- September 4, 2007
- October 3, 2007
- November 7, 2007
- December 4, 2007
- January 8, 2008
- February 6, 2008
- March 4, 2008
- April 1, 2008
- May 6, 2008



Jackson Yacht Club

2008 MGS Spring Fling

Thursday, May 8th 5:30 PM – 8:30pm

Catfish & Trimmings Keg & Cash Bar

\$15 per person (Students \$5)

Join Us

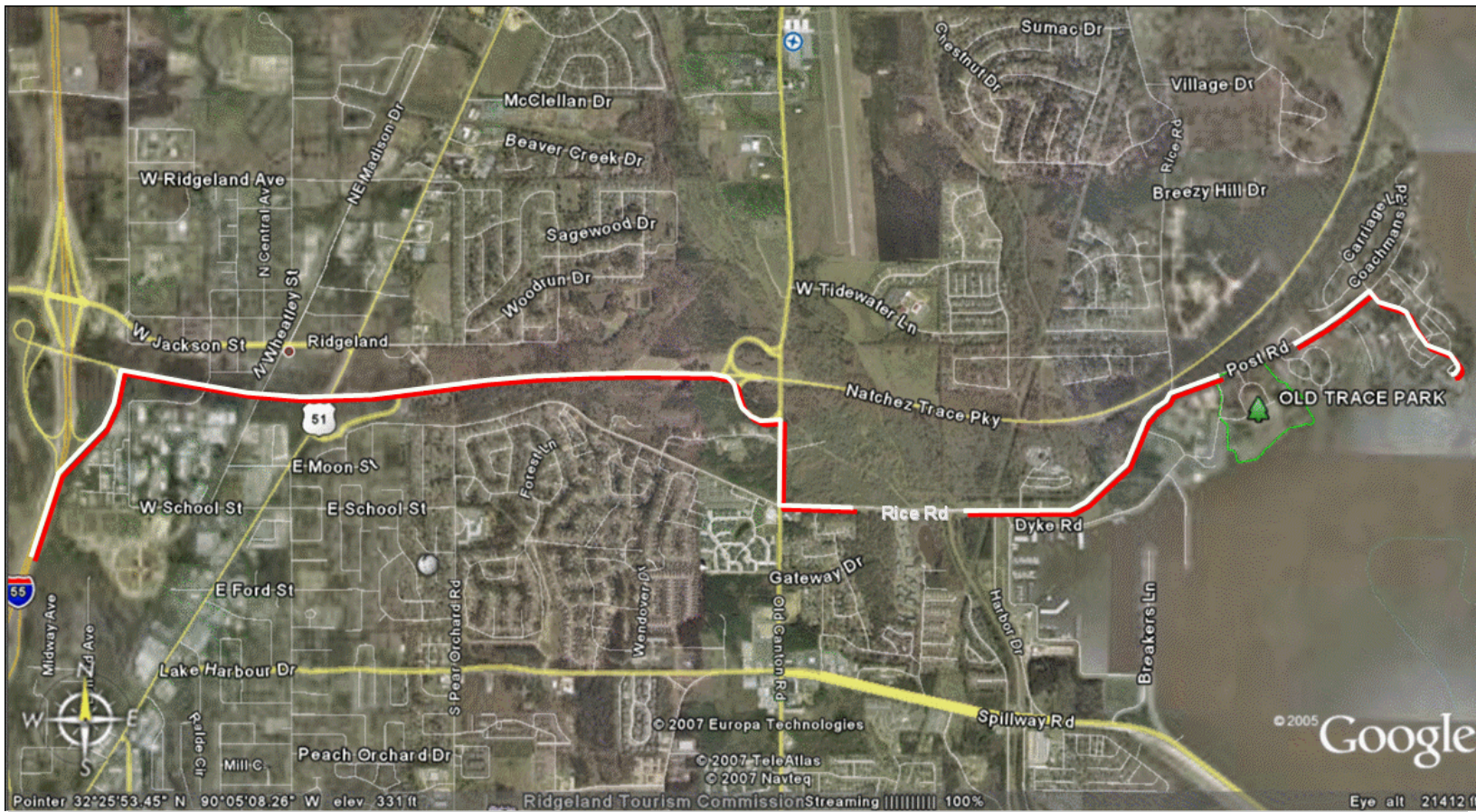

Driving North or South on I-55:
Exit I-55 at Natchez Trace Parkway (exit #105A) and continue to stop sign, turn onto Parkway at stop sign to Tupelo (east), continue to Madison/Ridgeland/Ross Barnett Reservoir exit (2.0 miles), exit right and continue to stop sign, turn right (south) at stop sign onto Old Canton Road, continue to traffic light (0.2 mile), turn left (east) at traffic light on Rice Road, continue (1.3 miles) to Post Road (3 way stop), turn right (east) at 3 way stop sign and continue to Yacht Club Road (0.7 mile), turn right (south) on Yacht Club Road and continue to end of road. Jackson YC is located on the southwest shore of Ross Barnett Reservoir in Madison County Mississippi.



2007-2008 BOLAND SCHOLARSHIP RECIPIENTS

The Mississippi Geological Society awarded its annual L. F. Boland Scholarship to four students at the April 10th meeting. This group makes a total of 100 students to be honored by the Society for outstanding achievements in the geoscience field since the awards began in 1982. The students were awarded \$1,000 each plus a framed certificate denoting their achievement.



Pictured above from left:
Erin Elliott and Jamie Harris, Millsaps.
Rachael Rutter and Maurice Meylan, USM.
Stuart Coleman and Bob Holt, Ole Miss.
Brittany Weeks and Brenda Kirkland, MSU.

At right:
The Boland Scholarship's Secretary – Treasurer, Guardian, Curator, Chief Interviewer, and Perennial Master of Ceremonies, Dave Cate.



Erin Elliott, Millsaps College. Erin is from McComb, Mississippi and is a senior at Millsaps with a 3.9 GPA in her geology major. After graduating this May with a B. S. major in geology and a physics minor, she will seek a M. S. degree in preparation for a career in the petroleum industry. Erin received a first place award for her oral presentation in the geology/geography sector at the recent annual meeting of the Mississippi Academy of Sciences. She is the current president of Sigma Gamma Epsilon at Millsaps.



Brittany Weeks, Mississippi State University. Brittany is from Brookhaven, Mississippi and is a senior at MSU with a major GPA of 3.71. She will graduate this May with a B. S. degree after which she plans to seek her M. S. and PhD degrees. Her career goal is to teach and conduct research in the fields of sedimentology, mineralogy and/or paleontology. Brittany has made the President's and Dean's lists at USM and is a current recipient of the Paul H. Dunn Memorial Scholarship. Prior to coming to MSU, Brittany obtained an associates degree in elementary education from Co-Lin CC.



Rachael Rutter, University of Southern Mississippi. Rachael is from Jackson, Mississippi and is a junior at USM where she currently maintains a major GPA of 3.6. She will graduate in 2009 with a B. S. major in geology and a minor in geography and then pursue a M. S. degree. Rachael is interested in the environmental field and particularly coal mine waste as it affects streams and water tables. She currently works for Camp Shelby through a USM grant monitoring the water conditions of ten streams.



Stuart Coleman, University of Mississippi. Stuart is from Leesburg, Virginia and is a senior at Ole Miss with a major GPA of 4.0. He will graduate next month and then proceed to the University of Texas, Austin to obtain a M. A. degree in Energy & Earth Resources with an interest in a petroleum career. Stuart has received numerous honors and awards while at Ole Miss including the Chancellor's and Dean's academic lists. He already has a taste of the oil business after working last summer at Jura-Search, Inc. He is also a musician and the current ad assistant for Living Blues Magazine at Ole Miss.





The 2008 Bahamas Field Trip will leave Jackson on June 4 and return on June 9.

We will be visiting the islands around Great and Little Exuma in the southern Bahamas; flying in and out via Continental and Southwest Airlines.

Our trip will include studies of various carbonate depositional environments such as:

Tidal Flats

Aeolian Dunes

Oolite Bars

Patch Reefs

Fringing Reefs

Open Marine Shelf Sands

Beaches

Lagoons

We will be staying at the Peace and Plenty Hotel in Georgetown and eating our fill of Grouper, Lobster, and Conch Fritters.

The local water supply is quite safe, but there is always plenty of Rum or Kalik Beer to go with the excellent meals.

If you have any questions about the trip, Call Larry Baria at 601-932-0002.

MGS BOLAND SCHOLARSHIP FUND

The Society's L. F. Boland Scholarship Fund is open to donations (tax deductible) year round. Your contribution will help the Society recognize and reward outstanding earth science students at its annual Honors Day meeting in April, 2008. Since inception in 1980, the Society has honored 108 students with the Boland Award.

If you would like to contribute, please contact Dave Cate at 601-718-9397 or mail your check (L. F. Boland Scholarship Fund) to him at 217 W. Capitol St., Jackson, MS 39201.

The MGS gratefully acknowledges the following contributors to the L. F. Boland Scholarship Fund for the 2007-2008 year:

Ina C. Brownridge	Dave Cate
Christopher W. Fancher	Jim Furrh, Jr.,
Maurice Meylan	Jim Michael
Donnie Lambert	Jerry P. Ogden
George Puckett	Bob Schneeflock
James Starnes	Tony Stuart
Mark Teague	

MGS Honorary Members

Esther Applin*	Paul Applin*	Lawrence F. Boland*
Verne Culbertson	H. Leroy Francis*	David C. Harrell
Oleta R. Harrell*	Ralph Hines	Dudley J. Hughes
Urban B. Hughes*	Wendell B. Johnson *	Walter P. Jones*
Harold Karges*	Wilbur H. Knight*	Winnie McGlammery*
Thomas McGlothin*	Frederic F. Mellen*	Maurice E. Miesse*
Emil Monsour*	William H. Moore*	Marvin E. Norman*
Marvin L. Oxley*	Richard R. Priddy*	Thurston Connell Rader*
Baxter Smith*	Harry V. Spooner	Henry Toler*
Stewart W. Welch	Charles H. Williams	Jerry Zoble

The following have paid their "07-"08 dues

John Ashworth
Lester Aultman
William Bagnal
Larry Baria
Neil Barnes
Paul Z. Barnes
Ray Bellande
Todd Bertolet
Mike Bilberry
Maurice Birdwell (o)
Michael Bograd
Bernard H. Booth
Christopher Bowen
Joe Bradley
Marcus Brandon
Robert Branson
Ina C. Brownridge
Benjamin E. Byerly
Alvin Byrd
Pittman Calhoun
Donald B. Caldwell
David Cate
Matt Caton (o)
Glen C. Clark
Tyrol B. Coly
Charles Coney
Graham F. Cook
Phil Cook
John Cox
Mack Cox
Steve Craft
Phillip T. Crawford
Verne Culbertson (H)
Jim Cummings
Paul Day
Hindman Doxey
Rick L. Ericksen
Leisa H. Estes
Jo Everett
Christopher W. Fancher
Everette J. Ferris
Deane C. Foss
James B. Furrh,Jr
Stan Galicki
Robert Gaston
Don Gifford
Max E. Gilpin
Thomas A.Giosa
John W. Green
Paul Gribas
Phillip Gunter
R.B. Gustafson
David Hancock

Wilbur Harper
Danny W. Harrelson
George Haymans
Dan Herlihy
Ralph Hines (H)
Todd Hines
Johnny R. Holifield
Ed Hollingsworth
Benard A. Holman
Dennis Hood
Meade Hufford
Dudley Hughes (H)
Timothy Hurst
Stephen L. Ingram
Lisa Ivshin (o)
E.G. Jeffreys
W.Kevin Jeffreys
Stephen P. Jennings
Ron L. Jinkins
Joe Johnson (o)
Lars Johnson
Frederick L. Katzenmeyer
Karl Kaufmann (o)
Stan King
Cragin Knox
James W. Lacy III
Donnie Lambert
Jim Landrem
Dee Layman
Cody Lenert
Michael E. Liebert
Heather Lindsey
Ken R. Magee
R.P. Major
John Marble
Ken McCarley
John McCarty
Joe McDuff
Terry A. Mattalino
Jonathon McMillin
Phillip E. Meadows
Maurice Meylan
James Michael
David W. Miller
Bryant Miller
Dean Miller
Jack Moody
William Morris
Lew Murray
James Nix
Micheal A. Noone
James Norris
Jerry P. Ogden
Patrick Overman
Einar Pedersen
Billy Powell
Jim Provost

George I. Puckett
James Rawls
Michael S. Reed
Phillip Reeves
Jeff Requarth
Armando T. Ricci Jr.
Julius Ridgway
William Ridgway
Michael Robinson
Gail Russell
Winston Russell
Howard Samsel
Darrel W. Schmitz
Robert Schneeflock (o)
Wallace Scoggins
Bing Seitz
George Self
Charles M. Smith
Donald L. Smith
George T. Smith
Jimmy Sparks
Harry Spooner
Michal Spooner
James Starnes
Lindsey Stewart
James O. Stephens
Edwin Sticker
Tony Stuart (o)
John Sullivan
Andrew Sylte
Thomas Sylte
Ronald J. Tarbutton
Mike Taylor
Mark Teague
Stan Thieling
David Thompson
Sid Thompson
Burney Threadgill
Daniel B. Trotter
Wayne Upchurch
Janet Verret
George Vockroth
Steve Walkinshaw (o)
Johnnie P. Wanger
Vaughan Watkins,Jr.
John C. Weaver
Stewart W. Welch (H)
Joe White
Thomas W. White
Rex Wilkinson
Charles Williams (H)
Barton P. Wilson
Robert Womack Jr.
Mark Wyatt
Jerry Zoble (H)
(H) = Honorary Member
(O) = Officer

BROWNING & WELCH
OIL & GAS EXPLORATION



1867 Crane Ridge Drive
Suite 124B
Jackson, MS 39216-4910

Phone: 601-713-3153
Fax: 601-713-1081



MOCO INC.
The Mississippi Oil Company

MICHAEL L. BLACKWELL
H. DON NOBLITT

603 Northpark Drive • Ridgeland, MS 39157
(601) 957-3550



Karl J. Kaufmann
President

Suite B
546 Keyway Drive
Jackson, MS 39232

601-936-3601
Fax 601-936-3646
coukauf@aol.com

BLAIR & BONDURANT, P.A.
ATTORNEYS AT LAW

WILLIAM F. BLAIR

P.O. Box 321423 1368 Old Fannin Road
Jackson, MS 39232 Suite 300
Telephone: (601) 992-4477 Brandon, MS 39047
Telecopier: (601) 992-9189 Email: wfblair@netdoor.



TROPHY
PETROLEUM
CORPORATION

100 N. Van Buren Street
Post Office Box 415
Carthage, MS 39051
(601) 298-0200 (601) 298-0201 Fax

E. Wayne Upchurch
President

ARK-LA-TEX
LOG LIBRARY, INC.

400 TRAVIS - SUITE 500
SHREVEPORT, LOUISIANA 71101-3113

Marie Pace
MANAGER

PHONE (318) 227-1641
FAX (318) 227-1642

BRUXOIL, INC.

DAVID K. BROOKS - PRESIDENT
RAYMOND A. HELFRICH - VICE PRESIDENT
DOROTHY M. JAUBERT

P. O. Box 16929
Jackson, MS 39236
(601) 981-5722
FAX: (601) 366-9490



John G. Cox
Petroleum Geologist

John G. Cox
Geologist

603 Northpark Drive, Suite 300
Ridgeland, Mississippi 39157

601.978.1763
fax 601.952.0425
john_cox@bellsouth.net

MOON & HINES
OIL & GAS EXPLORATION

MOON-HINES-TIGRETT OPERATING CO., INC.
PROPERTY MANAGEMENT

P O BOX 3216
RIDGELAND, MS 39158

OFFICE (601) 572-8300 FAX (601) 572-8310



ROUNDTREE & ASSOCIATES, INC.
OIL AND GAS PRODUCTION

111 Capital Building
Suite 270 / Jackson, MS 39201
Phone (601) 355-4530

Boone  **Exploration, Inc.**

Lynn D. Boone
President

J.C. Carlisle
Vice President

21 Wire Road
P.O. Box 8660
Huntsville, TX 77340

Phone: 936-295-4066
Fax: 936-295-4042
Email: jce9551@aol.com



KELTON OPERATING COMPANY, INC.
since 1953

605 SUN TRUST TOWER
220 W. GARDEN STREET
PENSACOLA, FL 32501
P.O. BOX 230
PENSACOLA, FL 32591

TELEPHONE
(850) 434-6830
FACSIMILE
(850) 434-6842

SEI®

SEISMIC EXCHANGE, INC.

201 St. Charles Ave., Suite 4300
New Orleans, LA 70170-4300
(504) 581-7153 • Fax (504) 581-9591

HOWARD PATTON

PRUET OIL COMPANY, LLC

OIL & GAS EXPLORATION

217 WEST CAPITOL STREET
JACKSON, MS 39201

OFFICE: (601) 948-5279 FAX: (601) 944-1281

W. LESTER AULTMAN

125 South Congress St., Suite 1212, Jackson, MS 39201
Office (601) 353-2738 Res. (601) 924-4830

VANTAGE OIL COMPANY

7170 Tank Road (601) 878-0593
Terry, MS 39170

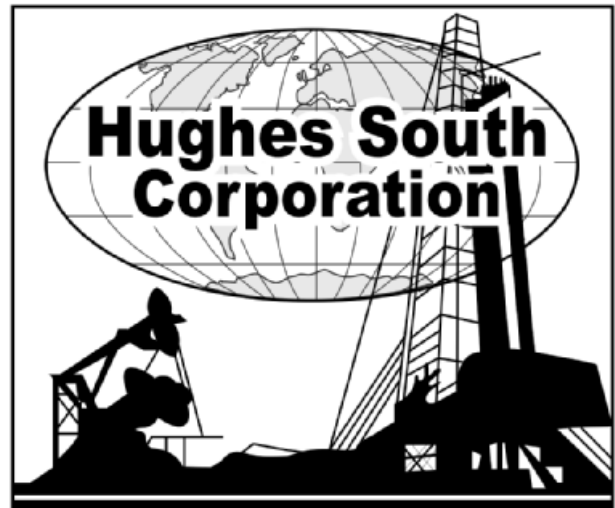

Mirror Lake Office Plaza
2829 Lakeland Drive, Suite 1670
Flowood, Mississippi 39232
Phone: (601) 420-9892
Fax: (601) 420-9893

Tellus

OPERATING GROUP, LLC

602 Crescent Place, Suite 100

Ridgeland, MS 39157

601-898-7444 Voice

601-898-7446 Fax

BRIAN SIMS

EXPLOITATION GEOLOGIC MANAGER

Email: bsims@tellusoperating.com

I. Meade Hufford, CPL
Owner-President

Energy Land Services

Oil & Gas Exploration

99 N. Post Oak Lane
Suite 6101
Houston, TX 77024
Phone: 713-888-0012
Cell: 713-705-7235
E-mail: hufford1913@aol.com
VA Phone: 804-438-5852



Jerry P. Ogden

OIL AND GAS EXPLORATION AND PRODUCTION
CONSULTING PETROLEUM ENGINEER

P. O. Box 101
Natchez, MS 39121

Office (601) 446-8105
Fax (601) 446-8844

SPOONER PETROLEUM COMPANY

210 East Capitol St., Suite 956
Jackson, Mississippi 39201

**Oil & Gas Production & Exploration
Contract Operations**

601-969-1831

JAMES B. FURRH, Jr., Inc.

Oil & Gas Exploration

4450 Old Canton Road, Suite 205,
Jackson, MS 39216
Phone (601) 982-9393 Fax (601) 982-9785



GROUND PENETRATING RADAR SERVICES

MARK TEAGUE, RPG

Owner

601-260-3237

1940 Tommy Ford Road
Utica, MS 39175

Fax 601-885-0347
bioya114@hotmail.com

Bryant Miller

1837 Peachtree Street
Jackson, MS 39202

bryantgmiller@bryantgmiller.com



President
James McManus

Executive Vice President & COO
John Richardson

Vice President
Operations
Paul Sparks

General Manager
Acquisitions & Engineering
Gene Cash

General Manager
Geology
Ron Tisdale

General Manager
Land
Paul Rote

(205) 326-8429

VAUGHN WATKINS, JR.
OIL & GAS EXPLORATION

7570 OLD CANTON ROAD
SUITE 201
MADISON, MS 39110

PHONE: 601-898-9347
hvwjr@comcast.net

Precise Data.



Unlock the Potential of Your Reservoir.

Today's reservoirs are more challenging than ever. To unlock their potential requires absolutely precise data. OMNI Laboratories has established higher standards, more thorough protocols, and meticulous quality control measures to ensure unsurpassed accuracy. Plus, we have assembled the finest scientists in the field to provide superior interpretation and analysis. When precise data is paramount, choose OMNI Laboratories.

At OMNI, We've Got the Answers.



MEMBERSHIP APPLICATION / RENEWAL FORM

MISSISSIPPI GEOLOGICAL SOCIETY

P.O. BOX 422, JACKSON, MISSISSIPPI 39205-0422

2007-2008

Membership year is June through May

New Membership (\$20/yr)____ Renewal (\$20/yr)____ Student (\$5/yr)____ Associate (\$20/yr)____

Boland Scholarship Fund Donation \$____ Total Amount Enclosed \$_____

Last Name: _____ First: _____ MI: _____

Mailing Address: _____

Office Phone: _____ Home Phone: _____ FAX: _____

E-mail Address: _____

College/University Attended: _____

Degree(s) Obtained and Year(s) Awarded: _____

Professional Associations, Certifications, & Licenses: _____

Okay, here's the plan:

- 1) Back off and allow those men who want to marry men, marry men.**
- 2) Allow those women who want to marry women, marry women.**
- 3) Allow those folks who want to abort their babies, abort their babies.**
- 4) In three generations, there will be no democrats!!!**

Man, I love it when a plan comes together!

MGS ADVERTISING ORDER FORM

September 2007 – May 2008

I. Bulletin Advertisements:

<u>Size</u>	<u>Rate/Year</u>	<u>Amt. Remitted</u>
Full Page Ad (6" x 8")	\$500	\$ _____
1/2 Page Ad (6" x 4")	\$300	\$ _____
1/4 Page Ad (3" x 4")	\$200	\$ _____
Business Card Ad (1 1/2" x 3")	\$100	\$ _____
Professional Listing (1/2" x 3")	\$ 50	\$ _____

II. Web Page Advertisements (www.missgeo.com):

<u>Type of Web Page Ad</u>	<u>Rate/Year</u>	<u>Amt. Remitted</u>
Front Page Sponsor (Banner Ad – limit of 5)	\$500	\$ _____
Second Page Banner Ad	\$250	\$ _____
Professional Listing/Link	\$100	\$ _____

(Note: Please contact Steve Walkinshaw at (601) 607-3227 or mail@visionexploration.com for details concerning placing your ad on the MGS web site.)

Total Remitted \$ _____

Please make checks payable to the Mississippi Geological Society. If you have any questions, contact Maurice Birdwell at (601) 936-6939 or mnbirdwell@comcast.net

'Government is like a baby : An alimentary canal with a big appetite at one end and no sense of responsibility at the other.'
- Ronald Reagan

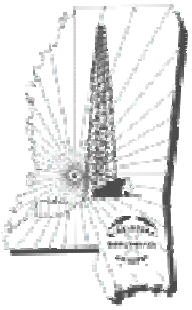

MGS

P. O. Box 422

Jackson, MS 39205