

Volume 59

No. 1

August 2010

MISSISSIPPI GEOLOGICAL SOCIETY *eBulletin*



missgeo.com

MGS 2008-2009 BOARD OF DIRECTORS

Officers

President	Brian Sims	Tellus Operating	(601) 898-7444
1st Vice President	Stanley King	Independent	601) 978-1763
2nd Vice President	Karl Kaufmann	Valioso	(601) 936-3601
Secretary	Jim Files	Geodigital Consulting	(601) 853-0701
Treasurer	Bill Bagnall	Independent	
Webmaster	Steve Walkinshaw	Vision Exploration	(601) 607-3227
Advertising	Matt Caton	Tellus Operating	(601) 898-7444
Editor	Joe Johnson	Tellus Operating	(601) 898-7444

Boland Scholarship

President	Stanley King	Independent	(601) 842-3539
Secretary	Dave Cate	Pruet Oil	(601) 948-5279
Members	Ray Lewand		
	Tony Stuart	Venture Oil & Gas	(601) 428-7725
	James Starnes	DEQ	
	Bob Schneeflock	Geodigital Consulting	(601) 853-0701

Honorary Membership

Chairman	Charles H. Williams, Jr.	Vaughey & Vaughey	(601) 982-1212
Members	Dudley J. Hughes	Hughes South Corp.	(601) 420-9892
	E. Ralph Hines	Moon-Hines	(601) 572-8300

MGS Representatives

AAPG	Maurice Birdwell	Independent	(601) 936-6939
GCAGS	Danny Harrelson	U.S. Army Engineers R&D Center	(601) 634-2685

Other

Environmental Section	Ken Ruckstuhl	Environmental Mgt. Serv.	(601) 992-8233
Historian	Stanley King	Independent	(601) 842-3539

PRESIDENT'S LETTER

Brian Sims

Fellow Members:

I did not give the editor a letter this month, even though he asked me to at least 6 times!

I refuse to pose for a picture, which only complicates the issue and aggravates the editor even more.

I will do better in the future

-Brian Sims/Editor

In This Issue:

Meetings Schedule

Spring Fling

**GCAGS Short Courses
and Field Trips**

Field Notes

Rig count and gas spot prices

**Who are these MGS
members?**

MGS Membership

Application

Members in good standing.

MGS Advertising Notice

**MGS Boland Scholarship
Fund**

MGS Honorary Members



MGS MEETING SCHEDULE

When	What/Who	Where
September 9, 2010	Fall BBQ	Jackson Yacht Club
October 7, 2010	TBA	River Hills
November 11, 2010	TBA	River Hills
December 5, 2009	Christmas Party and Dance	Colonial Country Club
January 13, 2011	TBA	River Hills
February 10, 2011	TBA	
March 10, 2011	TBA	River Hills
April 14, 2011	TBA	River Hills
May 13, 2010	Spring Fling	Jackson Yacht Club



***It's not a pot of gold.
But it will work!!***

OFFICERS MEETINGS

August 27, 2010

September 1, 2010

October 6, 2010

November 3, 2010

December 1, 2010

January 5, 2011

February 2, 2011

March 2, 2011

April 6, 2011

May 4, 2011



Jackson Yacht Club

2010 MGS Fall BBQ

*Thursday, Sept. 9th
5:30 PM – 8:30pm*

*BBQ & Trimmings
Keg & Cash Bar*

*\$15 per person
(Students \$5)*

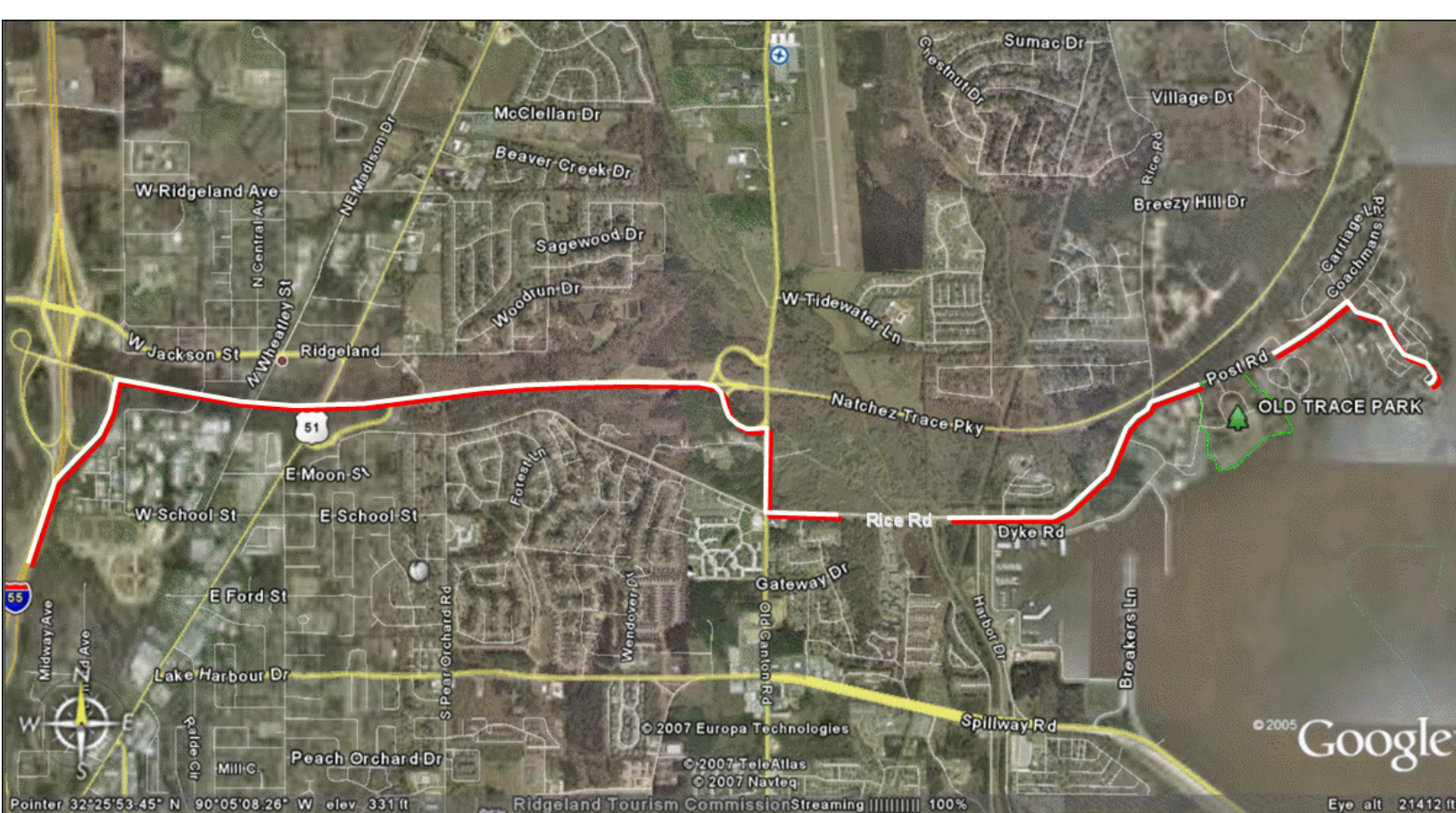

Driving North or South on I-55:

Exit I-55 at Natchez Trace Parkway (exit #105A) and continue to stop sign, turn onto Parkway at stop sign to Tupelo (east), continue to Madison/ Ridgeland/Ross Barnett Reservoir exit (2.0 miles), exit right and continue to stop sign, turn right (south) at stop sign onto Old Canton Road, continue to traffic light (0.2 mile), turn left (east) at traffic light on Rice Road, continue (1.3 miles) to Post Road (3 way stop), turn right (east) at 3 way stop sign and continue to Yacht Club Road (0.7 mile), turn right (south) on Yacht Club Road and continue to end of road. Jackson YC is located on the southwest shore of Ross Barnett Reservoir in Madison County Mississippi.



Gulf Coast Association of Geological Societies
and the Gulf Coast Section of SEPM



-- Short Courses--

60th Annual Convention

October 10-12, 2010

San Antonio, Texas

Hosted by the South Texas Geological Society

Short Course #1 – Critical Elements of Gas Shale Evaluation

Instructor: Randall S. “Randy” Miller, Core Laboratories

Date: One Day Short Course, Saturday October 9th, 2010

Time: 8:00am-4:00 pm

Short Course #2 – Evaluation of Shale Gas Reservoirs with Focus on the Eagleford

Instructor: Rick Lewis, Schlumberger

Date: One Day Short Course, Sunday, October 10th, 2010

Time: 8:00am-4:00 pm

Short Course #3: Geology & Geophysics Applied in Industry

Instructor: Fred W. Schroeder (ExxonMobil Retired)

Date: One Day Short Course, Saturday, October 9, 2010

Time: 8:00am-4:00 pm

Field Trips --

October 10-12, 2010

San Antonio, Texas

Trip 1: Day trip Sunday October 10th, 2010:

Stratigraphy and Structure of the Glen Rose Formation and Hidden Valley Fault, Canyon Lake Spillway Gorge, Comal County, Texas

Leaders: David A Ferrill (Southwest Research Institute), William C. Ward (retired, University of New Orleans), and Ann Molineux (Texas Natural Science Center, University of Texas at Austin)

Trip 2: Day trip Sunday, October 10th, 2010:

The Balcones Fault Zone Edwards Aquifer of South-Central Texas

Leaders: Geary Schindel, Steve Johnson, John Hoyt (Edwards Aquifer Authority, San Antonio, Texas)

Trip 2: Day trip Sunday, October 10th, 2010:

The Balcones Fault Zone Edwards Aquifer of South-Central Texas

Leaders: Geary Schindel, Steve Johnson, John Hoyt (Edwards Aquifer Authority, San Antonio, Texas)

Trip 3: Day trip Sunday, October 10, 2010:

Geology of the San Antonio Area

Leader: Thomas E. Ewing, Frontera Exploration Consultants

Trip 4: Tuesday evening, October 12, 2010 through Thursday evening, October 14, 2010:

Eagle Ford (Boquillas) Formation and Associated Strata in Val Verde County, Texas.

Leader: Brian Lock – University of Louisiana, Lafayette

Trip #1 – Stratigraphy and Structure of the Glen Rose Formation and Hidden Valley Fault, Canyon Lake Spillway Gorge, Comal County, Texas

Leaders: David A Ferrill (Southwest Research Institute), William C. Ward (retired, University of New Orleans), and Ann Molineux (Texas Natural Science Center, University of Texas at Austin)

Date: Sunday, October 10, 2010

Depart: Grand Hyatt, Convention Center, 8 am

Return: Grand Hyatt, Convention Center, 3 pm

Trip #2 – The Balcones Fault Zone Edwards Aquifer of South-Central Texas

Leaders: Geary Schindel, Steve Johnson, and John Hoyt – Edwards Aquifer Authority, San Antonio, Texas

Date: Sunday, October 10, 2010

Depart: Grand Hyatt, Convention Center, 8 am

Return: Grand Hyatt, Convention Center, 5 pm

Trip #3 – Landscapes, Water and Man: Geology and History in the San Antonio Area

Leader: Thomas E. Ewing, Frontera Exploration Consultants

Dates: Sunday, October 10, 2010

Depart: Grand Hyatt, Convention Center, Sunday morning, 8 am

Return: Grand Hyatt, Convention Center, Sunday afternoon, 4 pm

Trip #4 – Eagle Ford (Boquillas) Formation and Associated Strata in Val Verde County, Texas.

Leader: Brian Lock – University of Louisiana, Lafayette

Dates: October 12 through October 14, 2010

Depart: Grand Hyatt, Convention Center, Tuesday afternoon, 4 pm, October 12, 2010 (NOTE: last technical session ends at 3:55 pm, so plan to leave early and be on bus by 4 pm)

Return: Grand Hyatt, Convention Center, Thursday evening, 8 pm, October 14

Field Notes: Parque Nacional Torres del Paine, Chile: March 15, 1993 – From the Field...

The three of us trekked across the faces of the thickly bedded sands for over an hour to what reasonably appeared to be the crest of the hill. But once there, looking across the valley, the terrain revealed the upland was a spectacular syncline. This wave of strata was the huge Cerro Torro syncline, a giant north-to-south trending warp of the earth in the foothills of the Andes. From the ridge, we looked eastward into a valley thick with small trees in the deep axis of the fold.

The flocks of tiny dark birds squawked amongst the cover and flew in coveys about the forest. These were Andean parakeets, not really rare in Patagonia, but an exotic and enjoyable distraction for Houston flatlanders.

To the west we looked up to the Andes, the granite pinnacles of the Torres del Paine. A dark discoloration in the face of one of the towers resembled a caballero on horseback. It provided a ready and recognizable landmark in the National Park referred to as "Chile's Yellowstone." Above and behind the Towers gleamed the Andean Ice Sheet. This mass of alpine ice feeds the mountain glaciers along the tip of South America. The ice sheet also feeds the wind. As air cools on the ice and warms in the Argentine Pampas, the dense cold air moves furiously eastwards towards the warm updraft. Here in the Parque, afternoon winds commonly exceeded 75 mph. (A measurement of the wind later would peg a meter at 100 mph.) Having arrived at the tip of South America in March, winter was approaching in Patagonia. We were prepared for cold and wet with GoreTex gear, interestingly "Patagonia"-brand, but were ill-equipped for the wind. In the coming weeks, some measured sections would be constructed while lying down, with one person yelling out a geologic description to another who recorded bed thickness, grain size, texture, etc.

*There on the
edge of that
syncline we were
posed with a
problem of a very
personal nature.*

The wind picked up ferociously in the afternoon and there on the edge of that syncline we were posed with a problem of very personal nature. In fact, it was the call of nature. After drinking copious amounts of water while hiking, how does a man relieve himself in a 70 mph wind? One would think that a trajectory directly downwind would provide the best solution. It was soon discovered that a stance with your back to the wind produces significant turbulence downwind and random "back eddies" making the waterproof GoreTex even more valuable. Through trial and error that first day, it was determined that a side-wind stance, surrendering all modesty to friends and nature, made for the most hygienic and efficient solution.

Beside the wind, the second predicament quickly followed when we needed to take strike and dip measurements. Three geologists, from three universities, had three methodologies for taking dip measurements. Once the methodology was settled, the iconic Brunton pocket transit was produced. However, after several tries at taking strike and dip, three frustrated scientists realized that their Brunton was useless. The pull of the South Pole was so downward on the compass needle that the north tip stuck against the glass. We were simply too close to the South Magnetic Pole. In the evening, we would need to take apart our compasses and weight the needle in order for it to remain horizontal in the device. "Fixing" our Brunton was but one more challenge of field work in one of the most rugged and beautiful places on the planet...Next time, snakes!

U. S. Rotary Rig Count Total Active Rigs

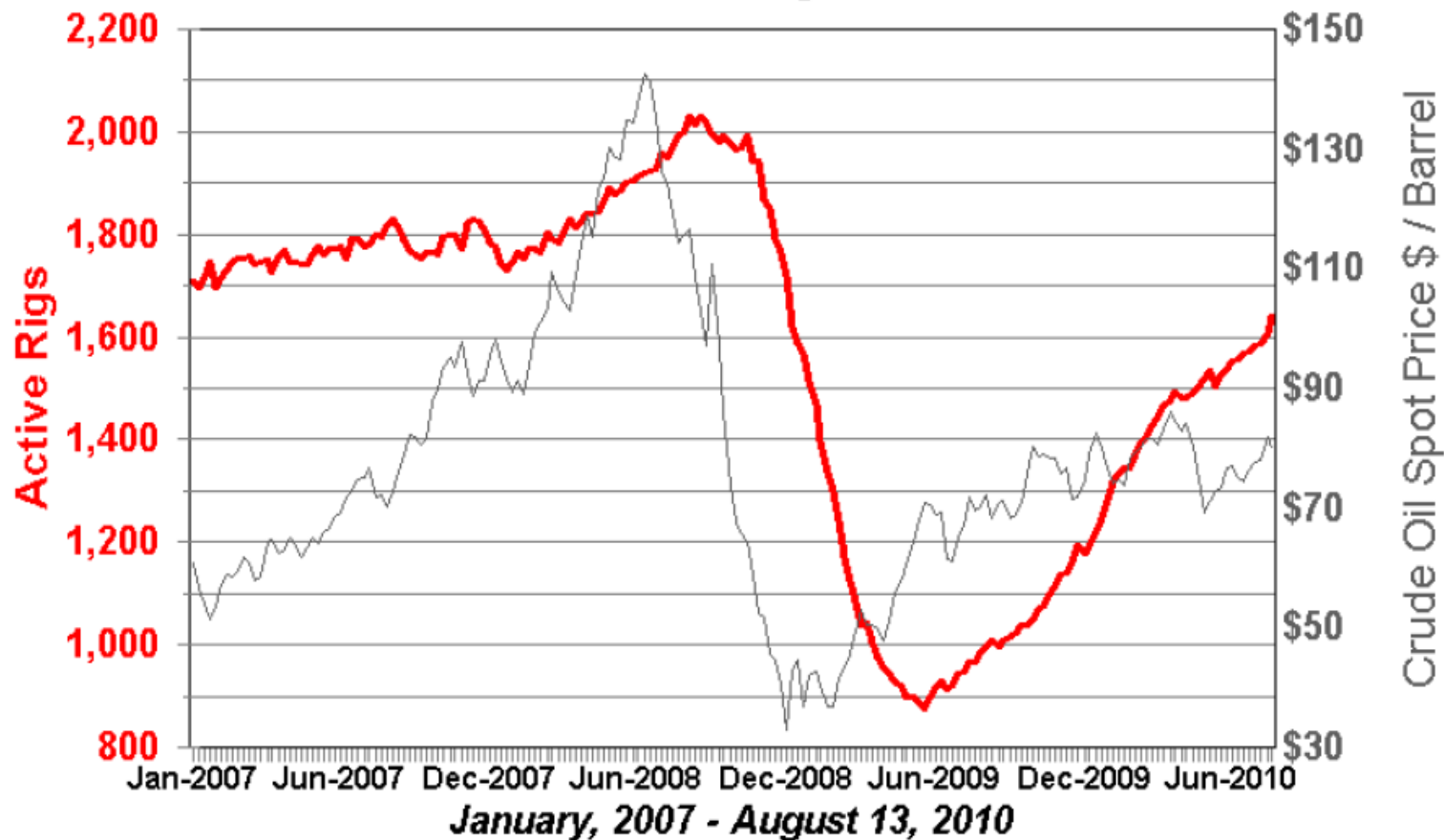

WTRG Economics ©2010

Who are these MGS members?

Hint: 1978

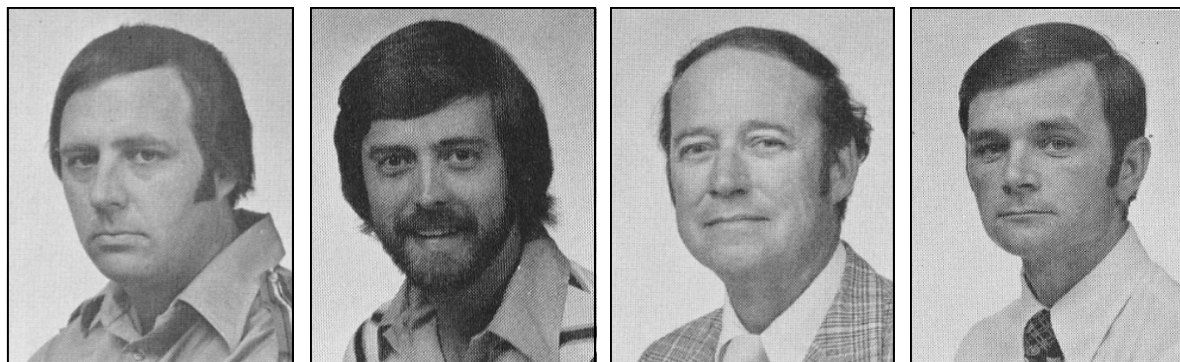

Answers on last page

MGS BOLAND SCHOLARSHIP FUND

The Society's L. F. Boland Scholarship Fund is open to donations (tax deductible) year round. Your contribution will help the Society recognize and reward outstanding earth science students at its annual Honors Day meeting on March 11, 2010.

Since inception in 1980, the Society has honored 104 students with the Boland Award. If you would like to contribute, please contact Dave Cate at 601-718-9397 or mail your check (L. F. Boland Scholarship Fund) to him at 217 W. Capitol St., Jackson, MS 39201.

The MGS gratefully acknowledges the following contributors to the L. F. Boland Scholarship Fund for the 2009-2010 year.

The Boland Family

Joe
Bill
Pat
Liz
Butch
Mike
Mary

Maurice Birdwell
Dave Cate
Chris Franks
Jim Furrh
Paul Gribas
Meade Hufford
James D Libiez

Maurice Meylan
George Puckett
Jim Michael
Julius Ridgway
Bob Schneeflock
Tony Stuart

Randy Bissell in Memory of William H. (Bill) Moore

MGS Honorary Members

Esther Applin*

Paul Applin*

Lawrence F. Boland*

Verne Culbertson

H. Leroy Francis*

Jim Furrh

David C. Harrell*

Oleta R. Harrell*

Ralph Hines

Dudley J. Hughes

Urban B. Hughes*

Wendell B. Johnson *

Walter P. Jones*

Harold Karges*

Wilbur H. Knight*

Winnie McGlammery*

Thomas McGlothin*

Frederic F. Mellen*

Maurice E. Miesse*

Emil Monsour*

William H. Moore*

Marvin E. Norman*

Marvin L. Oxley*

Richard R. Priddy*

Thurston Connell Rader*

Baxter Smith*

Harry V. Spooner

Henry Toler*

H. Vaughn Watkins

Stewart W. Welch

Charles H. Williams

Jerry Zoble

*** deceased**

MEMBERSHIP APPLICATION / RENEWAL FORM

MISSISSIPPI GEOLOGICAL SOCIETY

P.O. BOX 422, JACKSON, MISSISSIPPI 39205-0422

2009-2010

Membership year is June through May

New Membership (\$20/yr)_____ Renewal (\$20/yr)_____ Student (\$5/yr)_____ Associate (\$20/yr)_____

Boland Scholarship Fund Donation \$_____ Total Amount Enclosed \$_____

Last Name:_____ First:_____ MI:_____

Mailing Address:_____

Office Phone:_____ Home Phone:_____ FAX:_____

E-mail Address: _____

College/University Attended: _____

Degree(s) Obtained and Year(s) Awarded: _____

Professional Associations, Certifications, & Licenses: _____

MGS ADVERTISING ORDER FORM

September 2009 – May 2010

I. Bulletin Advertisements:

<u>Size</u>	<u>Rate/Year</u>	<u>Amt. Remitted</u>
Full Page Ad (6" x 8")	\$500	\$_____
1/2 Page Ad (6" x 4")	\$300	\$_____
1/4 Page Ad (3" x 4")	\$200	\$_____
Business Card Ad (1 1/2" x 3")	\$100	\$_____
Professional Listing (1/2" x 3")	\$ 50	\$_____

II. Web Page Advertisements (www.missgeo.com):

<u>Type of Web Page Ad</u>	<u>Rate/Year</u>	<u>Amt. Remitted</u>
Front Page Sponsor (Banner Ad – limit of 5)	\$500	\$_____
Second Page Banner Ad	\$250	\$_____
Professional Listing/Link	\$100	\$_____

(Note: Please contact Steve Walkinshaw at (601) 607-3227 or mail@visionexploration.com for details concerning placing your ad on the MGS web site.)

Total Remitted \$_____

Please make checks payable to the Mississippi Geological Society. If you have any questions, contact John Cox at (601) 978-1763 or john_cox@bellsouth.net

SEI[®]

SEISMIC EXCHANGE, INC.

201 St. Charles Ave., Suite 4300
New Orleans, LA 70170-4300
(504) 581-7153 • Fax (504) 581-9591

HOWARD PATTON

PRUET OIL COMPANY, LLC

OIL & GAS EXPLORATION

217 WEST CAPITOL STREET
JACKSON, MS 39201

OFFICE: (601) 948-5279 Fax: (601) 944-1281

W. LESTER AULTMAN

125 South Congress St., Suite 1212, Jackson, MS 39201
Office (601) 353-2738 Res. (601) 924-4830

VANTAGE OIL COMPANY

7170 Tank Road (601) 878-0593
Terry, MS 39170

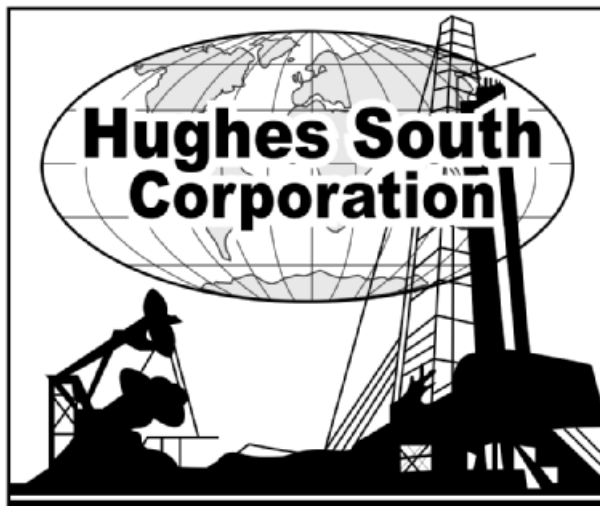

Mirror Lake Office Plaza
2829 Lakeland Drive, Suite 1670
Flowood, Mississippi 39232
Phone: (601) 420-9892
Fax: (601) 420-9893



OPERATING GROUP, LLC

602 Crescent Place, Suite 100

Ridgeland, MS 39157

601-898-7444 Voice

601-898-7446 Fax

BRIAN SIMS

EXPLOITATION GEOLOGIC MANAGER

Email: bsims@tellusoperating.com

OWLCO

Oil Well Logging Company

P. O. Box 1692
Madison, MS 39130
(601) 477-8315



MOCO INC.
The Mississippi Oil Company

MICHAEL L. BLACKWELL
H. DON NOBLITT

603 Northpark Drive • Ridgeland, MS 39157
(601) 957-3550



Karl J. Kaufmann
President

Suite B
546 Keyway Drive
Jackson, MS 39232

601-936-3601
Fax 601-936-3646
coukauf@aol.com

BLAIR & BONDURANT, P.A.
ATTORNEYS AT LAW

WILLIAM F. BLAIR

P.O. Box 321423 1368 Old Fannin Road
Jackson, MS 39232 Suite 300
Telephone: (601) 992-4477 Brandon, MS 39047
Telecopier: (601) 992-9189 Email:



**TROPHY
PETROLEUM
CORPORATION**

100 N. Van Buren Street
Post Office Box 415
Carthage, MS 39051
(601) 298-0200 (601) 298-0201 Fax

E. Wayne Upchurch
President

**ARK-LA-TEX
LOG LIBRARY, INC.**

400 TRAVIS - SUITE 500
SHREVEPORT, LOUISIANA 71101-3113

Marie Pace
MANAGER

PHONE (318) 227-1641
FAX (318) 227-1642

BRUXOIL, INC.

DAVID K. BROOKS - PRESIDENT
RAYMOND A. HELFRICH - VICE PRESIDENT
DOROTHY M. JAUBERT

P. O. Box 16929
Jackson, MS 39236
(601) 981-5722
FAX: (601) 366-9490



COX John G. Cox
Petroleum Geologist

John G. Cox
Geologist

601.978.1763
603 Northpark Drive, Suite 300 fax 601.952.0425
Ridgeland, Mississippi 39157 john_cox@bellsouth.net

MOON & HINES
OIL & GAS EXPLORATION

MOON-HINES-TIGRETT OPERATING CO., INC.
PROPERTY MANAGEMENT

P O BOX 3216
RIDGELAND, MS 39158

OFFICE (601) 572-8300 FAX (601) 572-8310



ROUNDTREE & ASSOCIATES, INC.
OIL AND GAS PRODUCTION
210 Trace Colony Park Drive,
Ridgeland, MS 39157
Phone (601) 355-4530

Boone  **Exploration, Inc.**

Lynn D. Boone
President

J.C. Carlisle
Vice President

21 Wire Road
P.O. Box 8660
Huntsville, TX 77340

Phone: 936-295-4066
Fax: 936-295-4042
Email: jcc9551@aol.com



KELTON OPERATING COMPANY, INC.
since 1953

605 SUN TRUST TOWER
220 W. GARDEN STREET
PENSACOLA, FL 32501
P.O. BOX 230
PENSACOLA, FL 32591

TELEPHONE
(850) 434-6830
FACSIMILE
(850) 434-6842

I. Meade Hufford, CPL
Owner-President

Energy Land Services
Oil & Gas Exploration

99 N. Post Oak Lane
Suite 6101
Houston, TX 77024
Phone: 713-888-0012
Cell: 713-705-7235
E-mail: hufford1913@aol.com
VA Phone: 804-438-5852

SPOONER PETROLEUM COMPANY

210 East Capitol St., Suite 956
Jackson, Mississippi 39201

**Oil & Gas Production & Exploration
Contract Operations**

601-969-1831

E. GEOFFREY JEFFREYS

Petroleum Consultant

OIL, GAS AND MINERAL APPRAISALS

115 Fairway Drive
Daphne, AL 36526
egjeffreys@aol.com

Off (251) 621-1850
Fx (251) 621-1630
Cell (251) 709-7919

ENERGEN
R E S O U R C E S

President
James McManus

Executive Vice President & COO
John Richardson

Vice President
Operations
Paul Sparks

General Manager
Acquisitions & Engineering
Gene Cash

General Manager
Geology
Ron Tisdale

General Manager
Land
Paul Rote

(205) 326-8429

JULIUS M. RIDGWAY

COASTAL EXPLORATION, INC.

1437 OLD SQUARE ROAD, #104
JACKSON, MISSISSIPPI 39211

601-362-0502
FAX: 601-362-5397

JAMES B. FURRH, Jr., Inc.

Oil & Gas Exploration

4450 Old Canton Road, Suite 205,
Jackson, MS 39211
Phone (601) 982-9393 Fax (601) 982-9785

Bryant Miller

1837 Peachtree Street
Jackson, MS 39202

bryantgmiller@bryantgmiller.com

Joseph H. McDuff
Geologist

351 Chapel Loop
Mandeville, LA 70471
985.845.9430
jmcduff@bellsouth.net



**Diversified Land
Management, Inc.**

**PERMIT ACQUISITION
SPECIALISTS**

Jack Tate

President

Office: 337.886.0060
Fax: 337.886.0064
Cell: 601.259.1366
email: geoagent46@aol.com
dmlnconline.com

"A company committed to excellence and achieving success while providing professional permitting acq. & project mngt. with the client's interests & concerns top priority"

SYNERGY ENERGY

Weatherford[®]
LABORATORIES

At Weatherford Laboratories, we provide a single source for comprehensive laboratory analyses, creating a synergy previously unknown in laboratory services. This single source supplies the broadest portfolio of services for acquiring and interpreting data from physical samples worldwide. The end result is more precise development planning and reduced reservoir uncertainty.

Put our union of Synergy and Energy to work for you.

Weatherfordlabs.com

NORTH AMERICA

NAInquiries@weatherfordlabs.com

EUROPE

LATIN AMERICA

ASIA PACIFIC

MIDDLE EAST/NORTH AFRICA

Denbury Resources, Inc

DRI

Denbury Resources Inc. is a growing independent oil and natural gas company. The Company is the largest oil and natural gas operator in Mississippi, owns the largest reserves of CO₂ used for tertiary oil recovery east of the Mississippi River, and holds significant operating acreage in Louisiana, Alabama, and Southeast Texas. The Company's goal is to increase the value of acquired properties through tertiary recovery operations, combined with a combination of exploitation, drilling and proven engineering extraction practices.

5100 Tennyson Parkway, Suite 1200
Plano, TX 75024

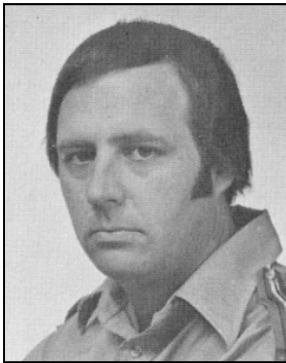
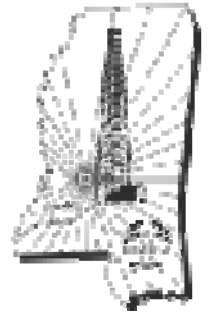

Ray Lewand

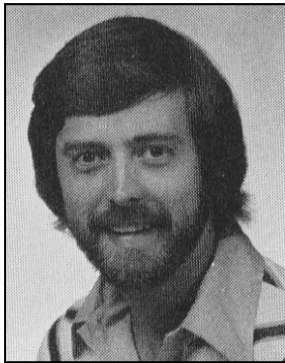

John Marble

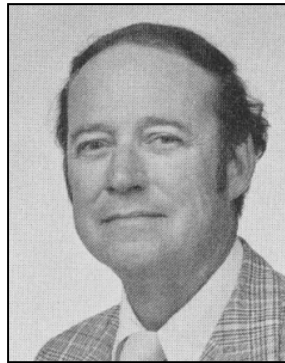

Dean Miller

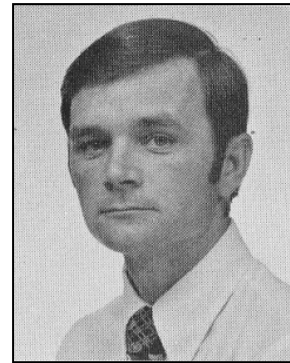

Jack Moody

PERFECT!

Here's a solution to all the controversy over full-body scanners at the airports. Have a booth that you can step into that will not X-ray you, but will detonate any explosive device you may have on you.

It would be a win-win for everyone, and there would be none of this crap about racial profiling and this method would eliminate a long and expensive trial. Justice would be quick and swift. Case closed!

This is so simple that it's brilliant. I can see it now: you're in the airport terminal and you hear a muffled explosion. Shortly thereafter an announcement comes over the PA system, "Attention standby passengers we now have a seat available on flight number..."

Works for me!