

Volume 58

No. 9

May 2010

MISSISSIPPI GEOLOGICAL SOCIETY *eBulletin*



missgeo.com

MGS 2008-2009 BOARD OF DIRECTORS

Officers

President	Joe Johnson	Tellus Operating	(601) 898-7444
1st Vice President	Brian Sims	Tellus Operating	(601) 898-7444
2nd Vice President	Karl Kaufmann	Valioso	(601) 936-3601
Secretary	David Hancock	Roundtree & Assoc.	(601) 355-4530
Treasurer	Stanley King	Independent	(601) 842-3539
Webmaster	Steve Walkinshaw	Vision Exploration	(601) 607-3227
Advertising	John Cox	Independent	(601) 978-1763
Editor	Bob Schneeflock	Geodigital Consulting	(601) 853-0701

Boland Scholarship

President	Brian Sims	Tellus Operating	(601) 898-7444
Secretary	Dave Cate	Pruet Oil	(601) 948-5279
Members	Ray Lewand		
	Tony Stuart	Venture Oil & Gas	(601) 428-7725
	James Starnes	DEQ	
	Bob Schneeflock	Geodigital Consulting	(601) 853-0701

Honorary Membership

Chairman	Charles H. Williams, Jr.	Vaughey & Vaughey	(601) 982-1212
Members	Dudley J. Hughes	Hughes South Corp.	(601) 420-9892
	E. Ralph Hines	Moon-Hines	(601) 572-8300

MGS Representatives

AAPG	Rick L. Ericksen	Board of Reg. Prof. Geologists	(601) 354-6370
AAPG	Maurice Birdwell	Independent	(601) 936-6939
GCAGS	Danny Harrelson	U.S. Army Engineers R&D Center	(601) 634-2685

Other

Environmental Section	Ken Ruckstuhl	Environmental Mgt. Serv.	(601) 992-8233
Historian	Stanley King	Independent	(601) 842-3539

PRESIDENT'S LETTER

Joe Johnson

Fellow Members:

Thanks goes out to Randy Bissell for sharing his presentation last month on accretionary wedge deposits preserved on the Caribbean Island of Barbados. It was very educational, well organized, and easy to follow. Hopefully there is a future field trip in the works. Thanks to all who attended.

Our annual Spring Fling at the Jackson Yacht club is this month on the 13th, so make preparations to attend. It will be a great gathering at the Reservoir as always.

The AAPG convention in New Orleans was a success. There were numerous talks and posters of interest. The recent "ultra deep" play in the Gulf of Mexico received a lot of attention. The deep (>30,000') subsalt drilling within the lower Tertiary is truly amazing. It goes to show you that no matter the scale of the issue (a complex fault block, a complex structure, or a complex basin) creative thinking and good science will prevail.

It has been a pleasure serving as your President. MGS is an organization that I am proud to be involved with, and will remain involved with in some capacity or another in the future. I would like to say thank you to the MGS officers and representatives that move the society forward and keep us on course. Without volunteers the society would cease to function.

Hope to see you at the Spring Fling.

Joe



In This Issue:

Meetings Schedule

Spring Fling

Natural Science Park @ USM

NSF—AAPG Partnership

**GCAGS Short Courses
and Field Trips**

AAPG Delegate notes

Rig count and gas spot prices

**Who are these MGS
members?**

MGS Membership

Application

Members in good standing.

MGS Advertising Notice

**MGS Boland Scholarship
Fund**

MGS Honorary Members



MGS MEETING SCHEDULE

When	What/Who	Where
September 10, 2009	Fall BBQ	Jackson Yacht Club
October 8, 2009	Dan Buller—Petrophysical Evaluation of the Haynesville Shale in NE Texas and NW Louisiana	River Hills
November 12, 2009	Gregory J. Zerrahn —North Monroeville Field Monroe County, Alabama	River Hills
December 5, 2009	Christmas Party and Dance	Colonial Country Club
January 14, 2010	Rick Kear—Wireline Borehole Imaging & Interpretation Basics	River Hills
February, 2010	NO MEETING	
March 11, 2010	Jim Furrh Induction into MGS Honorary Membership and Boland Awards	River Hills
April 8, 2010	Randy Bissell -GeoTour Barbados: Geologic Field Studies of Deep-Water Reservoirs on a Unique Caribbean Island	River Hills
May 13, 2010	Spring Fling	Jackson Yacht Club



OFFICERS MEETINGS

- August 11, 2009
- September 1, 2009
- October 6, 2009
- November 3, 2009
- December 1, 2009
- January 5, 2010
- February 2, 2010
- March 2, 2010
- April 6, 2010
- May 4, 2010



Jackson Yacht Club

2010 MGS Spring Fling

*Thursday, May 13th
5:30 PM – 8:30pm*

*Catfish & Trimmings
Keg & Cash Bar*

*\$15 per person
(Students \$5)*

Join Us

	A	B	C	D
1	MGS SPRING FLING SPONSORS	(Signed up thus far)		
2				
3	company		level:	received
4				
5	Blair & Bondurant		Silver	x
6	Energy Drilling, Inc.		Bronze	x
7	Justiss Oil Company, Inc.		Silver	x
8	Mosbacher Energy Company		Gold	x
9	Oil Well Logging Co., Inc.		Bronze	x
10	PetroPro, LLC		Gold	x
11	Pruet Companies		Gold	x
12	Spooner Petroleum Company		Gold	x
13	Weatherford Laboratories		Gold	x
14	Wilson Geophysical, Inc.		Bronze	x
15				

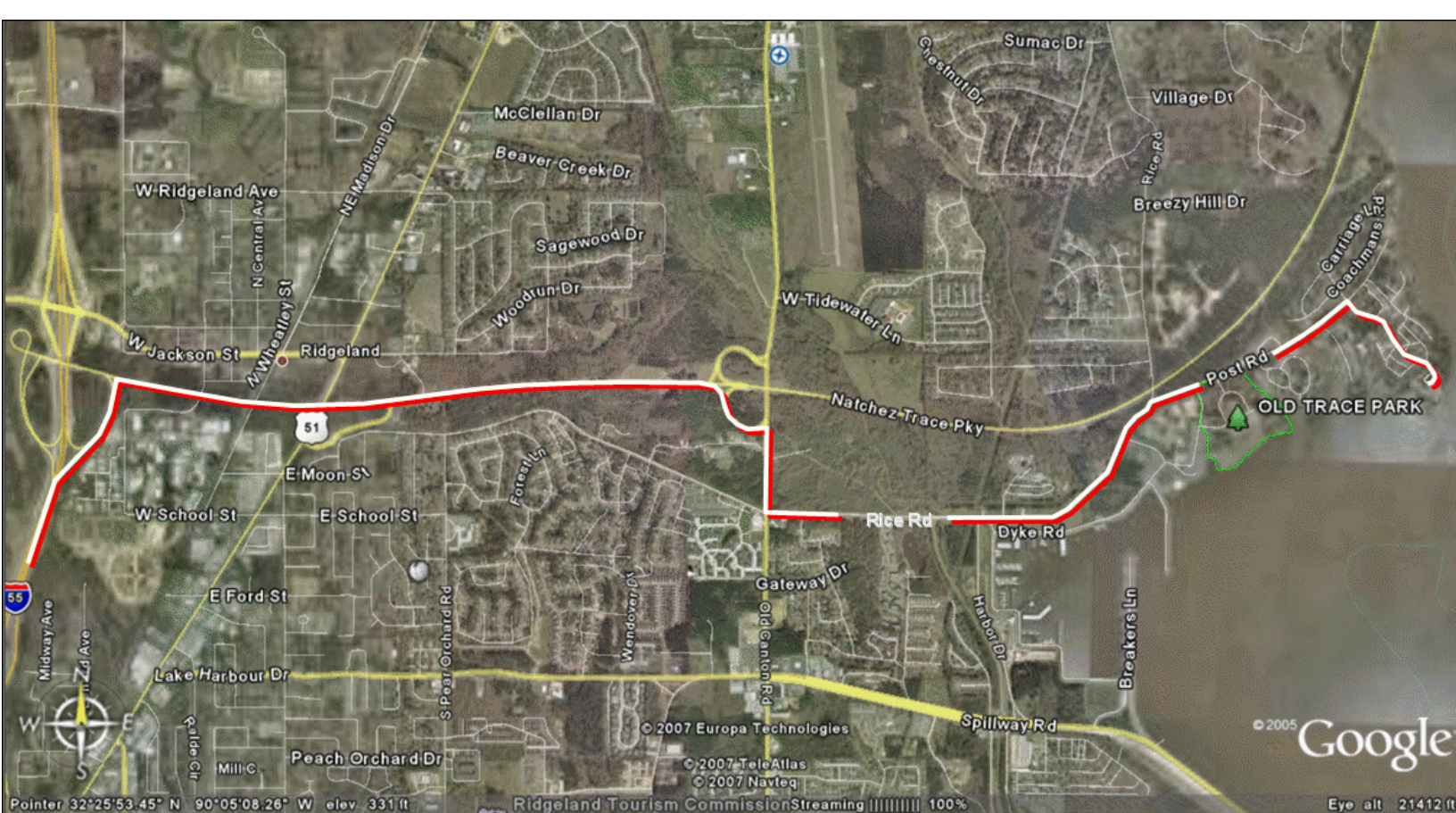

Driving North or South on I-55:

Exit I-55 at Natchez Trace Parkway (exit #105A) and continue to stop sign, turn onto Parkway at stop sign to Tupelo (east), continue to Madison/Ridgeland/Ross Barnett Reservoir exit (2.0 miles), exit right and continue to stop sign, turn right (south) at stop sign onto Old Canton Road, continue to traffic light (0.2 mile), turn left (east) at traffic light on Rice Road, continue (1.3 miles) to Post Road (3 way stop), turn right (east) at 3 way stop sign and continue to Yacht Club Road (0.7 mile), turn right (south) on Yacht Club Road and continue to end of road. Jackson YC is located on the southwest shore of Ross Barnett Reservoir in Madison County Mississippi.



NSF Announces Partnership with Association of Petroleum Geologists to Increase Funding for Earth Sciences

Agreement is first joint NSF-energy industry funding effort

[Back to article](#) | [Note about images](#)



NSF Assistant Director Tim Killeen and AAPG Executive Director Rick Fritz sign new agreement.

The National Science Foundation (NSF) today announced a partnership with the American Association of Petroleum Geologists (AAPG) to increase funding in the earth sciences over the next five years.

The agreement is the first NSF-energy industry collaboration of its kind, opening doors to new possibilities that bring together contributions and expertise from both organizations.

"This is the first NSF-energy industry funding program for academia-centered basic research in the geosciences," says Tim Killeen, NSF assistant director for Geosciences, who signed the agreement along with AAPG Foundation Executive Director Rick Fritz.

"This innovative effort takes NSF in new partnership directions," says Killeen, "and represents a major step forward for funding the earth sciences."

"Advances in basic geoscience research are the basis for new solutions to societal needs, ranging from natural resources to understanding Earth's history," says Fritz. "The AAPG Foundation is committed to these scientific objectives, and is pleased to partner with NSF to move toward this goal."

NSF and the AAPG Foundation will expand collaborative support for basic research in the earth sciences, which will contribute to:

- better hazard prediction and mitigation;
- understanding the geologic setting of natural resources, such as groundwater, minerals and energy;
- knowledge of deep-time climates and their relevance to modern climate issues;
- restoration of rivers, deltas, coasts and farmlands affected by human activities;
- understanding the four-billion-year history of life on Earth;
- increased science capabilities and competence of U. S. students and universities;
- responding to needs and challenges in the earth sciences identified by government, industry and academia.

The agreement covers the period July 1, 2010, to July 1, 2015, at which time it may be renewed.

The AAPG Foundation's primary goal is to provide funding for educational, charitable and scientific objectives that directly and indirectly benefit the geologic profession and the general public.

-NSF-



The new Iranian warship Jamaran fires a long-range anti-ship missile during a test last month off its coast. De Borchgrave says the region is one "minor incident" away from a crisis that could send oil soaring to \$400 a barrel. (AP Photo)

Gulf Coast Association of Geological Societies
and the Gulf Coast Section of SEPM



-- Short Courses--

60th Annual Convention

October 10-12, 2010

San Antonio, Texas

Hosted by the South Texas Geological Society

Short Course #1 – Critical Elements of Gas Shale Evaluation

Instructor: Randall S. “Randy” Miller, Core Laboratories

Date: One Day Short Course, Saturday October 9th, 2010

Time: 8:00am-4:00 pm

Short Course #2 – Evaluation of Shale Gas Reservoirs with Focus on the Eagleford

Instructor: Rick Lewis, Schlumberger

Date: One Day Short Course, Sunday, October 10th, 2010

Time: 8:00am-4:00 pm

Short Course #3: Geology & Geophysics Applied in Industry

Instructor: Fred W. Schroeder (ExxonMobil Retired)

Date: One Day Short Course, Saturday, October 9, 2010

Time: 8:00am-4:00 pm

Field Trips --

October 10-12, 2010

San Antonio, Texas

Trip 1: Day trip Sunday October 10th, 2010:

Stratigraphy and Structure of the Glen Rose Formation and Hidden Valley Fault, Canyon Lake Spillway Gorge, Comal County, Texas

Leaders: David A Ferrill (Southwest Research Institute), William C. Ward (retired, University of New Orleans), and Ann Molineux (Texas Natural Science Center, University of Texas at Austin)

Trip 2: Day trip Sunday, October 10th, 2010:

The Balcones Fault Zone Edwards Aquifer of South-Central Texas

Leaders: Geary Schindel, Steve Johnson, John Hoyt (Edwards Aquifer Authority, San Antonio, Texas)

Trip 2: Day trip Sunday, October 10th, 2010:

The Balcones Fault Zone Edwards Aquifer of South-Central Texas

Leaders: Geary Schindel, Steve Johnson, John Hoyt (Edwards Aquifer Authority, San Antonio, Texas)

Trip 3: Day trip Sunday, October 10, 2010:

Geology of the San Antonio Area

Leader: Thomas E. Ewing, Frontera Exploration Consultants

Trip 4: Tuesday evening, October 12, 2010 through Thursday evening, October 14, 2010:

Eagle Ford (Boquillas) Formation and Associated Strata in Val Verde County, Texas.

Leader: Brian Lock – University of Louisiana, Lafayette

Trip #1 – Stratigraphy and Structure of the Glen Rose Formation and Hidden Valley Fault, Canyon Lake Spillway Gorge, Comal County, Texas

Leaders: David A Ferrill (Southwest Research Institute), William C. Ward (retired, University of New Orleans), and Ann Molineux (Texas Natural Science Center, University of Texas at Austin)

Date: Sunday, October 10, 2010

Depart: Grand Hyatt, Convention Center, 8 am

Return: Grand Hyatt, Convention Center, 3 pm

Trip #2 – The Balcones Fault Zone Edwards Aquifer of South-Central Texas

Leaders: Geary Schindel, Steve Johnson, and John Hoyt – Edwards Aquifer Authority, San Antonio, Texas

Date: Sunday, October 10, 2010

Depart: Grand Hyatt, Convention Center, 8 am

Return: Grand Hyatt, Convention Center, 5 pm

Trip #3 – Landscapes, Water and Man: Geology and History in the San Antonio Area

Leader: Thomas E. Ewing, Frontera Exploration Consultants

Dates: Sunday, October 10, 2010

Depart: Grand Hyatt, Convention Center, Sunday morning, 8 am

Return: Grand Hyatt, Convention Center, Sunday afternoon, 4 pm

Trip #4 – Eagle Ford (Boquillas) Formation and Associated Strata in Val Verde County, Texas.

Leader: Brian Lock – University of Louisiana, Lafayette

Dates: October 12 through October 14, 2010

Depart: Grand Hyatt, Convention Center, Tuesday afternoon, 4 pm, October 12, 2010 (NOTE: last technical session ends at 3:55 pm, so plan to leave early and be on bus by 4 pm)

Return: Grand Hyatt, Convention Center, Thursday evening, 8 pm, October 14

From our AAPG Delegate, Maurice Birdwell

Notes from the 2010 AAPG Convention

New Orleans, Louisiana

General Information

According to Rick Fritz, AAPG Executive Director, final attendance is expected to be approximately 5,500. There were 240 exhibitors and 19 university alumni events. The technical program consisted of more than 400 oral presentations and 600 posters. There were 14 short courses and 10 field trips. Total AAPG membership is more than 33,000 plus 7,000 student members. Membership has seen a gradual gain over the past four years with a noticeable increase in the early 20s age group. However; the largest age group is the mid 50s. Financially the AAPG is in good shape. The two major sources of income are from (1) conventions and (2) dues.

Division of Professional Affairs

Paul Britt, President

Rick Ericksen, Past President

This meeting was attended by Maurice Birdwell, Gulf Coast Councilor. Rick Ericksen was unable to attend due to an injury, and subsequent surgery, to his wife. The DPA is the largest of the AAPG divisions with approximately 3,000 members, including 190 international members. The DPA continues to offer short courses on professional development and ethics, both online and at national and regional meetings. The DPA also offers a legislative tracking service that monitors legislation in all 50 states and the U.S. Congress. The DPA is currently putting together a series of courses that will be offered to DPA members and to the AAPG. Additionally, the DPA is a financial co-sponsor of the GEO-DC office in Washington D.C. and participates in the semi-annual Congressional Visitation Days.

House of Delegates

Steve Sonnenberg, Chair

Total seated voting delegates and alternates was 186, 82% of the total delegates. Maurice Birdwell, MGS delegate attended the meeting. As previously mentioned, Rick Ericksen, MGS delegate, was unable to attend due to his wife's injury. Two societies, one from Pakistan and one from the Maritime Provinces of Canada, were approved for affiliation with the AAPG. Several by-law changes were approved, dealing mostly with societies that are not sending delegates to the HoD meetings, and therefore, not giving their AAPG members representation. A copy of all the by-laws changes are available from Maurice if you are interested in reviewing them. Also, Rick Ericksen was honored for 15 years HoD service and Maurice Birdwell for 9 years service.

U. S. Rotary Rig Count Total Active Rigs

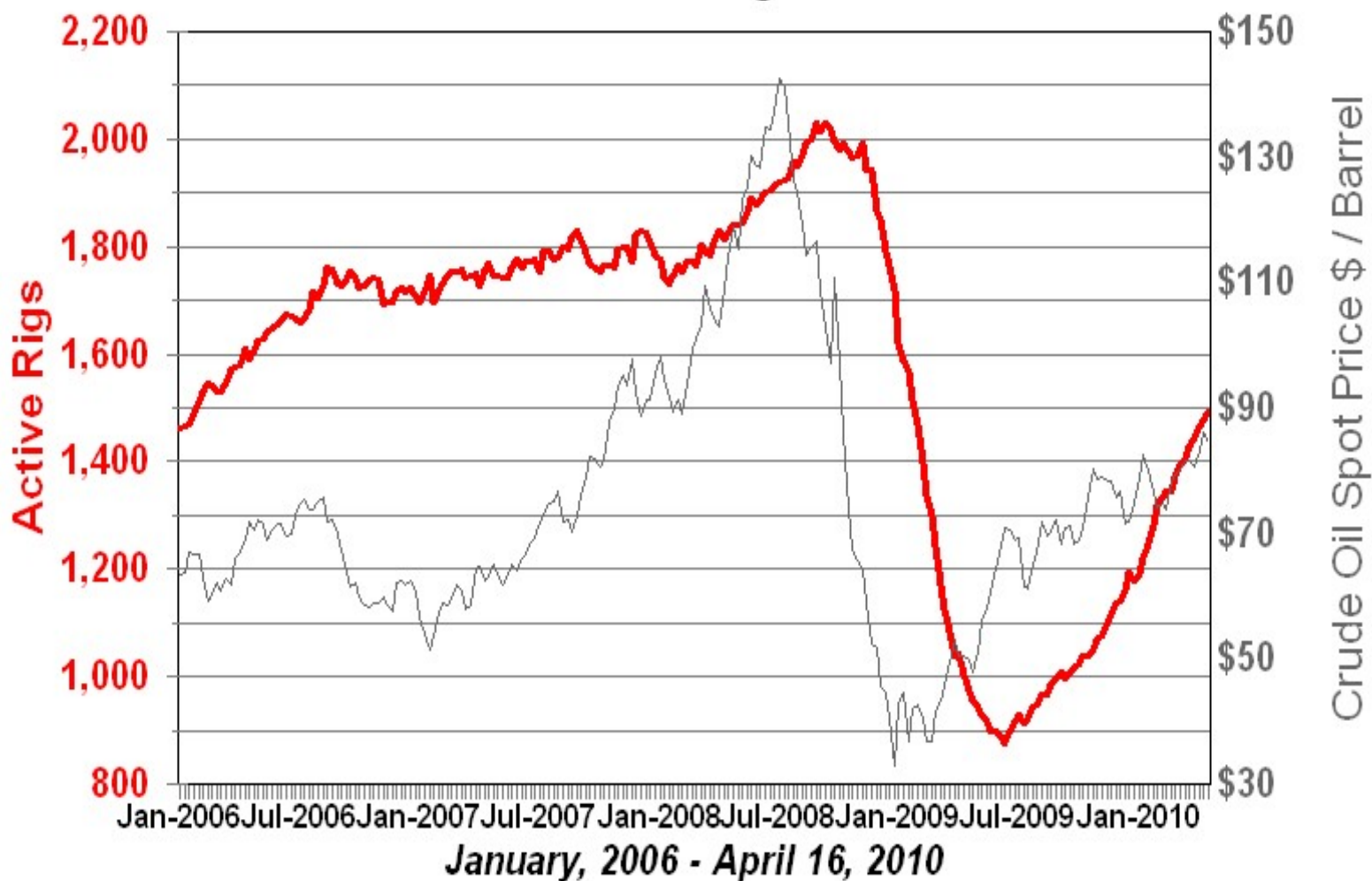

WTRG Economics ©2010

Who are these MGS members?

Hint: 1978

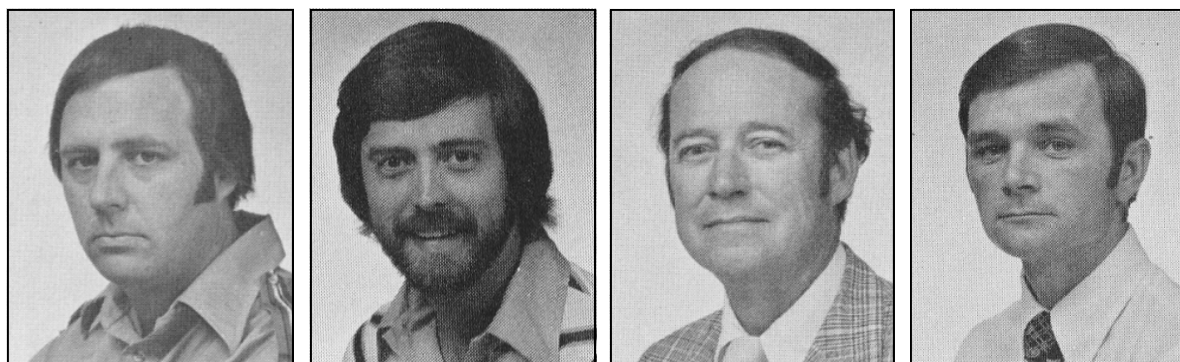

Answers on last page

MGS BOLAND SCHOLARSHIP FUND

The Society's L. F. Boland Scholarship Fund is open to donations (tax deductible) year round. Your contribution will help the Society recognize and reward outstanding earth science students at its annual Honors Day meeting on March 11, 2010.

Since inception in 1980, the Society has honored 104 students with the Boland Award. If you would like to contribute, please contact Dave Cate at 601-718-9397 or mail your check (L. F. Boland Scholarship Fund) to him at 217 W. Capitol St., Jackson, MS 39201.

The MGS gratefully acknowledges the following contributors to the L. F. Boland Scholarship Fund for the 2009-2010 year.

The Boland Family

Joe
Bill
Pat
Liz
Butch
Mike
Mary

Maurice Birdwell
Dave Cate
Chris Franks
Jim Furrh
Paul Gribas
Meade Hufford
James D Libiez

Maurice Meylan
George Puckett
Jim Michael
Julius Ridgway
Bob Schneeflock
Tony Stuart

Randy Bissell in Memory of William H. (Bill) Moore

MGS Honorary Members

Esther Applin*

Paul Applin*

Lawrence F. Boland*

Verne Culbertson

H. Leroy Francis*

Jim Furrh

David C. Harrell*

Oleta R. Harrell*

Ralph Hines

Dudley J. Hughes

Urban B. Hughes*

Wendell B. Johnson *

Walter P. Jones*

Harold Karges*

Wilbur H. Knight*

Winnie McGlammery*

Thomas McGlothin*

Frederic F. Mellen*

Maurice E. Miesse*

Emil Monsour*

William H. Moore*

Marvin E. Norman*

Marvin L. Oxley*

Richard R. Priddy*

Thurston Connell Rader*

Baxter Smith*

Harry V. Spooner

Henry Toler*

H. Vaughn Watkins

Stewart W. Welch

Charles H. Williams

Jerry Zoble

*** deceased**

MEMBERSHIP APPLICATION / RENEWAL FORM

MISSISSIPPI GEOLOGICAL SOCIETY

P.O. BOX 422, JACKSON, MISSISSIPPI 39205-0422

2009-2010

Membership year is June through May

New Membership (\$20/yr)_____ Renewal (\$20/yr)_____ Student (\$5/yr)_____ Associate (\$20/yr)_____

Boland Scholarship Fund Donation \$_____ Total Amount Enclosed \$_____

Last Name:_____ First:_____ MI:_____

Mailing Address:_____

Office Phone:_____ Home Phone:_____ FAX:_____

E-mail Address: _____

College/University Attended: _____

Degree(s) Obtained and Year(s) Awarded: _____

Professional Associations, Certifications, & Licenses: _____

The following are MGS members in good standing (page 1)

Ken Adams	Jim Cummings	Bernard Holman
Ed Address	David Dockery	Meade Hufford
Les Aultman	Charlie Doubek	Dudley Hughes (H)
Bill Bagnall	Tommy Dunlap	Timothy W. Hurst
Larry Baria	Chris Fancher	Lisa Ivshin
Neil Barnes	Jim Files	E.G. Jeffreys
Ray L. Bellande	Chris Franks	W. Kevin Jeffreys
Michael Bilberry	Jim Furrh	Ron Jinkins
Maurice Birdwell	Stan Galicki	James C. Johnson
Randy Bissell	Robert Gaston	Joe Johnson (O)
Mike Blackwell	Donald Gifford	Lars Johnson
Michael Bograd	Thomas Giosa	Fred Katzenmeyer
Chris Bowen	Carl Gray	Karl Kaufmann (O)
Jim Boyd	Bobby Greenwood	Stanley King (O)
Joe Bradley	Paul Gribas	Cragin Knox
Robert Branson	Phillip Gunter	Jake Lacy
Benjamin E. Byerly	Wayne Haley	James R. Landrem
Alvin W. Byrd	David Hancock (O)	Dee Layman
Pittman Calhoun	George Haymans	Cody Lenert
Dave Cate	Andrew Head	James D. Libiez
Matt Caton	Franklin Heitmuller	Mike Liebert
Glen C. Clark	Dan Herlihy	Tim Lyons
Reino Clark	Bob Herr IV	Ken Magee
Charles V. Coney	Ezat Heydari	John McCallum
Graham Cook	David Higginbotham	Joe McDuff
Phil Cook	David Hilton	Thomas E. McMillan
John Cox (O)	Ralph Hines (H)	Jonathan McMillin
Verne Culbertson (H)	Todd Hines	Phillip E. Meadows
	Johnny Holifield	Maurice A Meylan
	Ed Hollingsworth	Jim Michael

The following are MGS members in good standing (page 2)

Bryant Miller	Mark Scott	Steve Walkinshaw (O)
David Miller	Thomas B. Seitz	Eddie Waller
Dean Miller	George Self	Fred Walsh
Jack Moody	Bren Sidereas	Johhnie Wanger
Pat Moore	John Silvernail	Vaughn Waatkins, Jr. (H)
Charile Morrison	Brian Sims (O)	Stewart W. Welch (H)
James Mulligan III	Shane Sklar	Rob Weyman
Lew Murray	Charlie Smith	Joe R. White
Jim Nix	Don Smith	Charles Williams (H)
James Norris	George T. Smith	Lance Wilson
Conner Perkins	Jimmy Sparks	Bradley Winton
Frank Perkins	Harry Spooner (H)	Bob Womack
Thang Pham	Michal Spooner	Mark Worthy
Jeanne S.F. Phelps	James Starnes	Mark Wyatt
Shawn Stewart Pool	Jim Stephens	Steven Richard Yancey
William Potthoff	Lindsey Stewart	Asim Yousafzai
Billy Powell	Edwin Sticker	Jerry Zoble (H)
George Puckett	Tony Stuart	
Michael Rasmussen	John Sullivan	
James H. Rawls	Andy Sylte	
Phillip Reeves	Thomas Sylte	
Armando Ricci	Jack Tate	
Bill Ridgway	Mike Taylor	(H) - Honorary
John G. Ridgway	Stan Thieling	(O) - Officer
Julius Ridgway	Bob Thomas	
Ken Ruckstuhl	David E. Thompson	
Howard Samsel	Wayne Upchurch	
Darrel Schmitz	Janet Verret	
Robert Schneeflock (O)	George Vockroth	
Wallace Scoggins	Steve Walker	

MGS ADVERTISING ORDER FORM

September 2009 – May 2010

I. Bulletin Advertisements:

<u>Size</u>	<u>Rate/Year</u>	<u>Amt. Remitted</u>
Full Page Ad (6" x 8")	\$500	\$ _____
1/2 Page Ad (6" x 4")	\$300	\$ _____
1/4 Page Ad (3" x 4")	\$200	\$ _____
Business Card Ad (1 1/2" x 3")	\$100	\$ _____
Professional Listing (1/2" x 3")	\$ 50	\$ _____

II. Web Page Advertisements (www.missgeo.com):

<u>Type of Web Page Ad</u>	<u>Rate/Year</u>	<u>Amt. Remitted</u>
Front Page Sponsor (Banner Ad – limit of 5)	\$500	\$ _____
Second Page Banner Ad	\$250	\$ _____
Professional Listing/Link	\$100	\$ _____

(Note: Please contact Steve Walkinshaw at (601) 607-3227 or mail@visionexploration.com for details concerning placing your ad on the MGS web site.)

Total Remitted \$ _____

Please make checks payable to the Mississippi Geological Society. If you have any questions, contact John Cox at (601) 978-1763 or john_cox@bellsouth.net

SEI®

SEISMIC EXCHANGE, INC.

201 St. Charles Ave., Suite 4300
New Orleans, LA 70170-4300
(504) 581-7153 • Fax (504) 581-9591

HOWARD PATTON

PRUET OIL COMPANY, LLC

OIL & GAS EXPLORATION

217 WEST CAPITOL STREET
JACKSON, MS 39201

OFFICE: (601) 948-5279 FAX: (601) 944-1281

W. LESTER AULTMAN

125 South Congress St., Suite 1212, Jackson, MS 39201
Office (601) 353-2738 Res. (601) 924-4830

VANTAGE OIL COMPANY

7170 Tank Road (601) 878-0593
Terry, MS 39170

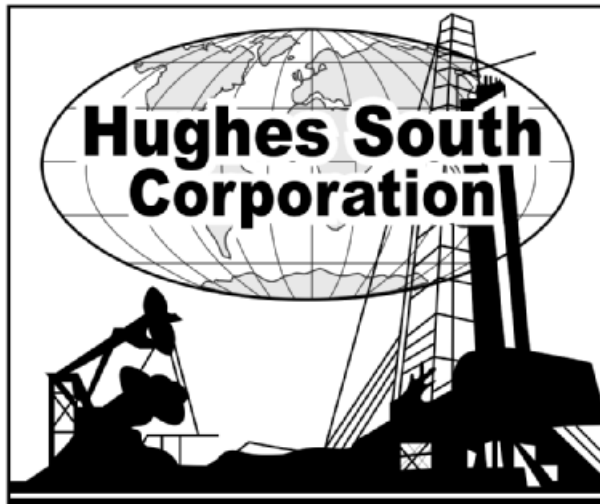

Mirror Lake Office Plaza
2829 Lakeland Drive, Suite 1670
Flowood, Mississippi 39232
Phone: (601) 420-9892
Fax: (601) 420-9893



OPERATING GROUP, LLC

602 Crescent Place, Suite 100
Ridgeland, MS 39157

601-898-7444 Voice

601-898-7446 Fax

BRIAN SIMS

EXPLOITATION GEOLOGIC MANAGER

Email: bsims@tellusoperating.com

OWLCO

Oil Well Logging Company
P. O. Box 1692
Madison, MS 39130
(601) 477-8315



MOCO INC.
The Mississippi Oil Company

MICHAEL L. BLACKWELL
H. DON NOBLITT

603 Northpark Drive • Ridgeland, MS 39157
(601) 957-3550



Karl J. Kaufmann
President

Suite B
546 Keyway Drive
Jackson, MS 39232

601-936-3601
Fax 601-936-3646
coukauf@aol.com

BLAIR & BONDURANT, P.A.
ATTORNEYS AT LAW

WILLIAM F. BLAIR

P.O. Box 321423 1368 Old Fannin Road
Jackson, MS 39232 Suite 300
Telephone: (601) 992-4477 Brandon, MS 39047
Telecopier: (601) 992-9189 Email:



**TROPHY
PETROLEUM
CORPORATION**

100 N. Van Buren Street
Post Office Box 415
Carthage, MS 39051
(601) 298-0200 (601) 298-0201 Fax

E. Wayne Upchurch
President

**ARK-LA-TEX
LOG LIBRARY, INC.**

400 TRAVIS - SUITE 500
SHREVEPORT, LOUISIANA 71101-3113

Marie Pace
MANAGER

PHONE (318) 227-1641
FAX (318) 227-1642

BRUXOIL, INC.

DAVID K. BROOKS - PRESIDENT
RAYMOND A. HELFRICH - VICE PRESIDENT
DOROTHY M. JAUBERT

P. O. Box 16929
Jackson, MS 39236
(601) 981-5722
FAX: (601) 366-9490



COX John G. Cox
Petroleum Geologist

John G. Cox
Geologist

603 Northpark Drive, Suite 300
Ridgeland, Mississippi 39157

601.978.1763
fax 601.952.0425
john_cox@bellsouth.net

MOON & HINES
OIL & GAS EXPLORATION

MOON-HINES-TIGRETT OPERATING CO., INC.
PROPERTY MANAGEMENT

P O BOX 3216
RIDGELAND, MS 39158

OFFICE (601) 572-8300 FAX (601) 572-8310



ROUNDTREE & ASSOCIATES, INC.
OIL AND GAS PRODUCTION
210 Trace Colony Park Drive,
Ridgeland, MS 39157
Phone (601) 355-4530

Boone Exploration, Inc.

Lynn D. Boone
President

J.C. Carlisle
Vice President

21 Wire Road
P.O. Box 8660
Huntsville, TX 77340

Phone: 936-295-4066
Fax: 936-295-4042
Email: jcc9551@aol.com



KELTON OPERATING COMPANY, INC.
since 1953

605 SUN TRUST TOWER
220 W. GARDEN STREET
PENSACOLA, FL 32501
P.O. BOX 230
PENSACOLA, FL 32591

TELEPHONE
(850) 434-6830
FACSIMILE
(850) 434-6842

I. Meade Hufford, CPL
Owner-President

Energy Land Services

Oil & Gas Exploration

99 N. Post Oak Lane
Suite 6101
Houston, TX 77024
Phone: 713-888-0012
Cell: 713-705-7235
E-mail: hufford1913@aol.com
VA Phone: 804-438-5852

JULIUS M. RIDGWAY

COASTAL EXPLORATION, INC.

1437 OLD SQUARE ROAD, #104
JACKSON, MISSISSIPPI 39211

601-362-0502
FAX: 601-362-5397

SPOONER PETROLEUM COMPANY

210 East Capitol St., Suite 956
Jackson, Mississippi 39201

**Oil & Gas Production & Exploration
Contract Operations**

601-969-1831

JAMES B. FURRH, Jr., Inc.

Oil & Gas Exploration

4450 Old Canton Road, Suite 205,
Jackson, MS 39211
Phone (601) 982-9393 Fax (601) 982-9785

E. GEOFFREY JEFFREYS

Petroleum Consultant

OIL, GAS AND MINERAL APPRAISALS

115 Fairway Drive
Daphne, AL 36526
egjeffreys@aol.com

Off (251) 621-1850
Fx (251) 621-1630
Cell (251) 709-7919

Bryant Miller

1837 Peachtree Street
Jackson, MS 39202

bryantgmiller@bryantgmiller.com

ENERGEN
RESOURCES

President
James McManus

Executive Vice President & COO
John Richardson

Vice President
Operations
Paul Sparks

General Manager
Acquisitions & Engineering
Gene Cash

General Manager
Geology
Ron Tisdale

General Manager
Land
Paul Rote

(205) 326-8429

Joseph H. McDuff
Geologist

351 Chapel Loop
Mandeville, LA 70471
985.845.9430
jmcduff@bellsouth.net

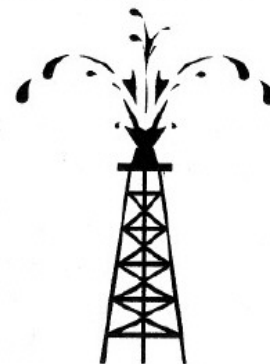

**Diversified Land
Management, Inc.**

**PERMIT ACQUISITION
SPECIALISTS**

Jack Tate

President

P.O. Box 363
Ridgeland, MS 39158

505 Loire
Suite H
Lafayette, LA 70507

Office: 337.886.0060

Fax: 337.886.0064

Cell: 601.259.1366

email: geoagent46@aol.com
dmlnconline.com

"A company committed to excellence and achieving success while providing professional permitting acq. & project mngt. with the client's interests & concerns top priority"

SYNERGY ENERGY



Weatherford[®]
LABORATORIES

At Weatherford Laboratories, we provide a single source for comprehensive laboratory analyses, creating a synergy previously unknown in laboratory services. This single source supplies the broadest portfolio of services for acquiring and interpreting data from physical samples worldwide. The end result is more precise development planning and reduced reservoir uncertainty.

Put our union of Synergy and Energy to work for you.

Weatherfordlabs.com

NORTH AMERICA

NAInquiries@weatherfordlabs.com

EUROPE

LATIN AMERICA

ASIA PACIFIC

MIDDLE EAST/NORTH AFRICA

Denbury Resources, Inc

DRI

Denbury Resources Inc. is a growing independent oil and natural gas company. The Company is the largest oil and natural gas operator in Mississippi, owns the largest reserves of CO₂ used for tertiary oil recovery east of the Mississippi River, and holds significant operating acreage in Louisiana, Alabama, and Southeast Texas. The Company's goal is to increase the value of acquired properties through tertiary recovery operations, combined with a combination of exploitation, drilling and proven engineering extraction practices.

5100 Tennyson Parkway, Suite 1200
Plano, TX 75024

STOP
Continental Drift

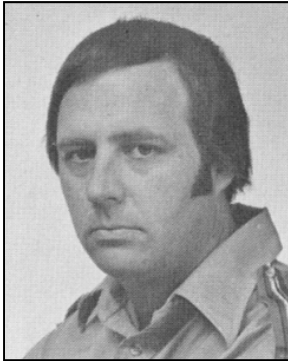
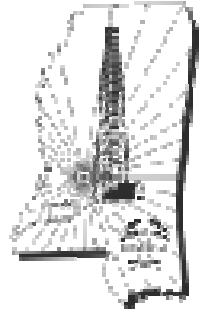

Ray Lewand

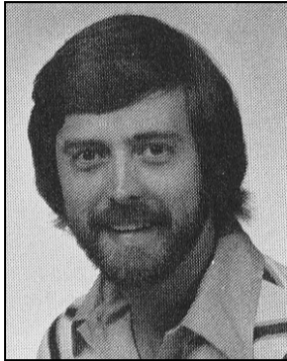

John Marble

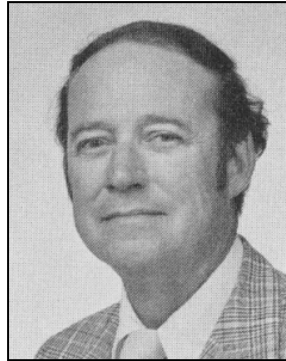

Dean Miller

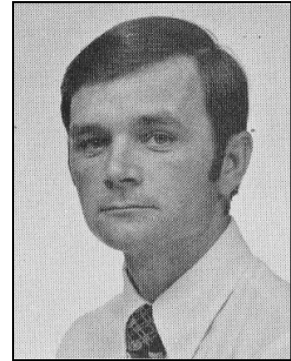

Jack Moody

PERFECT!

Here's a solution to all the controversy over full-body scanners at the airports. Have a booth that you can step into that will not X-ray you, but will detonate any explosive device you may have on you.

It would be a win-win for everyone, and there would be none of this crap about racial profiling and this method would eliminate a long and expensive trial. Justice would be quick and swift. Case closed!

This is so simple that it's brilliant. I can see it now: you're in the airport terminal and you hear a muffled explosion. Shortly thereafter an announcement comes over the PA system, "Attention standby passengers we now have a seat available on flight number..."

Works for me!