

Volume 58

No. 5

January 2010

MISSISSIPPI GEOLOGICAL SOCIETY *eBulletin*



missgeo.com

MGS 2008-2009 BOARD OF DIRECTORS

Officers

President	Joe Johnson	Tellus Operating	(601) 898-7444
1st Vice President	Brian Sims	Tellus Operating	(601) 898-7444
2nd Vice President	Karl Kaufmann	Valioso	(601) 936-3601
Secretary	David Hancock	Roundtree & Assoc.	(601) 355-4530
Treasurer	Stanley King	Independent	(601) 842-3539
Webmaster	Steve Walkinshaw	Vision Exploration	(601) 607-3227
Advertising	John Cox	Independent	(601) 978-1763
Editor	Bob Schneeflock	Geodigital Consulting	(601) 853-0701

Boland Scholarship

President	Brian Sims	Tellus Operating	(601) 898-7444
Secretary	Dave Cate	Pruet Oil	(601) 948-5279
Members	Ray Lewand		
	Tony Stuart	Venture Oil & Gas	(601) 428-7725
	James Starnes	DEQ	
	Bob Schneeflock	Geodigital Consulting	(601) 853-0701

Honorary Membership

Chairman	Charles H. Williams, Jr.	Vaughey & Vaughey	(601) 982-1212
Members	Dudley J. Hughes	Hughes South Corp.	(601) 420-9892
	E. Ralph Hines	Moon-Hines	(601) 572-8300

MGS Representatives

AAPG	Rick L. Ericksen	Board of Reg. Prof. Geologists	(601) 354-6370
AAPG	Maurice Birdwell	Independent	(601) 936-6939
GCAGS	Danny Harrelson	U.S. Army Engineers R&D Center	(601) 634-2685

Other

Environmental Section	Ken Ruckstuhl	Environmental Mgt. Serv.	(601) 992-8233
Historian	Stanley King	Independent	(601) 842-3539

PRESIDENT'S LETTER

Joe Johnson

Fellow Members:

I hope everyone has a Merry Christmas and a Happy New Year. We could not get out our December bulletin because Santa had to bring MGS a new computer. But he came through as always and well, here we are.

I could not make it to the Christmas party but I understand it was very nice. Colonial Country Club is a great place and landmen are always entertaining to hang out with.

At our November luncheon Greg Zerrahn gave an excellent presentation on N. Monroeville Field located in Monroe County, Alabama. He is very knowledgeable on South Alabama geology and I left the meeting educated. Thanks Greg for taking the time to share your experience with the society.

To get 2010 kicked off Karl has lined up Rick Kear with Schlumberger to be our January luncheon speaker. I have worked with Rick in the past and I think you will be impressed with his geologic approach to Formation Micro Imaging logs. He is a natural born educator.

Hope to see you at the January luncheon.

Have a Happy Holiday,

Joe



In This Issue:

Meetings Schedule

Wireline Borehole Imaging & Interpretation Basics

HAPPY BIRTHDAY TO THE MISSISSIPPI GEOLOGICAL SOCIETY !!!!

Interested in joining the AAPG or becoming certified?

State Oil & Gas Board letter

Dudley J. Hughes

Exploration Internship

Crude Oil Prices

Who are these MGS members?

MGS Membership

Application

Members in good standing.

MGS Advertising Notice

MGS Boland Scholarship

Fund

MGS Honorary Members

MGS MEETING SCHEDULE

When	What	Where
September 10, 2009	Fall BBQ	Jackson Yacht Club
October 8, 2009	Dan Buller—Petrophysical Evaluation of the Haynesville Shale in NE Texas and NW Louisiana	River Hills
November 12, 2009	Gregory J. Zerrahn —North Monroeville Field Monroe County, Alabama	River Hills
December 5, 2009	Christmas Party and Dance	Colonial Country Club
January 14, 2010	Rick Kear—Wireline Borehole Imaging & Interpretation Basics	River Hills
February 11, 2010	TBA	River Hills
March 11, 2010	Boland Awards	River Hills
April 8, 2010	TBA	River Hills
May 13, 2009	Spring Fling	Jackson Yacht Club



OFFICERS MEETINGS

August 11, 2009
September 1, 2009
October 6, 2009
November 3, 2009
December 1, 2009
January 5, 2010
February 2, 2010
March 2, 2010
April 6, 2010
May 4, 2010

Presentation Abstract:

Wireline Borehole Imaging & Interpretation Basics

This presentation begins with a review of the basics and background of Borehole Imaging in conductive and non-conductive mud systems. Structural interpretations and stratigraphic interpretation with interpretation rules and a few examples of each are presented. Images for Fracture detection, classification and orientation with a Mississippi example will be covered. The use and incorporation of *iCore* into the geological interpretation will be presented this portion includes a Dominion presentation done by Eric Zimmermann demonstrating incorporation of several geological answers in an actual DW GOM Case. The talk concludes with an overview of SandCount and a few examples of same.

Biography for George R. "Rick" Kear:

Rick graduated from University of Florida with a BS in Mechanical Engineering in March 1972. In April 1972, he joined Schlumberger Offshore Services, Lake Charles, LA where he worked as a field engineer and special services specialist. In 1976 Rick came ashore as a Field Service Manager in Houma, LA. He has previously served Schlumberger clients as District Manager of New Orleans East, Senior Sales Engineer and Area Sales Manager in Jackson, MS, City Sales Manager and Division Sales Manager in Shreveport, LA, Sales Development Engineer in Roswell, NM, and Division Sales Manager in Oklahoma City, OK. Rick came to work in Geology full time in New Orleans in 1996 as Gulf Coast Division Interpretation Development Geologist.

He is currently the NGC (North Gulf Coast) Geology Domain Champion and Principal Geologist. His professional interests include SPWLA, (Past New Orleans Chapter President and currently VP of Symposia), petrophysics, geological and imaging interpretation, especially in resistive fluids, depositional environment determination, field studies and leading field trips and workshops. He holds 3 patents and has 3 more in process. Rick splits his time between New Orleans and Houston serving GoM clients and his old friends and clients in Mississippi. His personal interests are his family, the Lord, and his church. He is an AAPG Ass. Member, and Member of ASME, SPWLA, SPE, GCSPE, SGS and SEG. Rick has received 3 Schlumberger Wildcatter Awards for finding clients unrecognized productive hydrocarbons. He has worked for Schlumberger his entire 37 year petroleum industry career.

HAPPY BIRTHDAY TO THE MISSISSIPPI GEOLOGICAL SOCIETY !!!!

As of November, 28, 2009, our Society will be 'three score and ten' years old. In September of this year, Tinsley Field turned seventy. Was it really twenty years ago we had the "50/50 Celebration"? In the coming issues I hope to be bringing to light some of the lesser-known moments of the Society straight from the pages of the minutes of the Society and its correspondence. Input from you, dear members, is welcome as well.

On November 28, 1939, a luncheon meeting was held in the Edwards Hotel to organize the Mississippi Geological Society. How ironic that seventy years ago the Society met at the 'King Edward' to begin and now the King Edward is about to begin again, restored to its former glory. From those attending, a list of 38 geologists from the area was compiled in addition to a list of "Geologists In Area But Not Present". Eighteen names were on this list, along with one blank for a name, but a company name listed beside it.

Those who gathered at that meeting began the Society for the expressed purposes of "(1) the stimulation of interest in geology and related sciences; (2) the encouragement of scientific research among members; (3) the promotion of social and professional fellowship among members; (4) the dissemination and discussion of geological information".

Those in attendance when the Society was organized were:

Tom Anderson, R.M. Ashley, John N. Berg, W. Grant Blanchard, Walter M. Burress, Harry M. Buchner, Jack R. Cooper, C.G. Dickinson, Edward G. Dobrick, E.H. Finch, E.L. Fipps, David C. Harrell, Urban B. Hughes, Geoffrey Jeffreys, F.R. Kitteridge, F.H. Leach, C.L. Morgan, R.W. Mallory, O.B. Manes, J.R. Maxey, Pat Meholin, Frederic F. Mellen, J.S. Miller, H.M. Morse, Dr. W.C. Morse, Tom McGlothlin, L.R. McFarland, Lloyd S. Parker, H.B. Peacock, C.F. Scott, John D. Storm, Max R. Sartain, Harlan Taylor, Langdon C. Tennis, Henry N. Toler, Wade W. Turnbull, Arthur Wedel.

The minutes of that first meeting are as follows:

"November 28, 1939

The Mississippi Geological Society met for the first time at a luncheon in the Edwards Hotel on the above date, and elected the following officers:

President----- Henry N. Toler, Southern Natural Gas Company

Vice President-----Urban B. Hughes, Consulting Geologist

Secretary-Treasurer--- Tom McGlothlin, Gulf Refining Company of La.

Dr. W.C. Morse, State Geologist, and H.M. Morse of the State Oil and Gas Board welcomed the newcomers to the state. The name for the Society was chosen and plans were made for dinner meetings to be held on the first and third Tuesdays of each month.

The following committees were appointed:

Program Committee:

Pat Meholin, Sells Pet. Co. (Chairman)

D.C. Harrell, Carter Oil Co.

Max R. Sartain, Consulting Geologist

Membership and By-laws Committee:

L.R. McFarland, Magnolia Pet. Co. (Chairman)

Arthur Wedel, Pure Oil Co.

Harlan Taylor, Petty Geophysical Co.

The thirty eight members who attended the first meeting are listed on the attached sheet, together with the names of prospective members, who reside in this area but who were not present.”

Minutes of the first regularly held dinner meeting of the Society on December 5, 1939, were recorded and are here quoted and presented in their entirety:

“Dec. 5, 1939

The Society met at a dinner meeting in the Edwards Hotel at 7:00. Forty-five members attended. After the minutes of the previous meeting were read and approved, L.R. McFarland, chairman of the Membership and By-Laws Committee, read a copy, of the Constitution and By-Laws for the approval of the Society. There was some discussion regarding 1) The duties of the program committee; and 2) the time and number of regular meetings per month. By popular vote the attached Constitution and By-Laws were approved.

Pat Meholin, chairman of the Program Committee gave his report, and introduced the speaker of the evening, H. M. Morse, State Oil and Gas Supervisor. The subject of his talk was "Existing Oil and Gas Laws in Mississippi". He read the rules governing production of oil and gas in the Tinsley Field, Yazoo Co. Mississippi, which set forth a spacing, and casing program, gas-oil ratio allowable, provision for proration, etc.

In closing his talk he made some mention of the part that the Mississippi Geological Society might play in co-operating with the state legislature in enacting new regulations, or preventing the enactment of unwise regulations in Mississippi. Urban B. Hughes cited an example of a metitorious bill that last year failed to pass the legislature due to an undiplomatic presentation. It was suggested that the president appoint a committee to co-operate with the Legislature and politicians in working out new rules and regulations for the oil industry. The members of this committe will be announced later.

The meeting adjourned at 9:20 p.m.”

Stay tuned to coming issues for more pages from the past.

Stanley King
MGS Historian

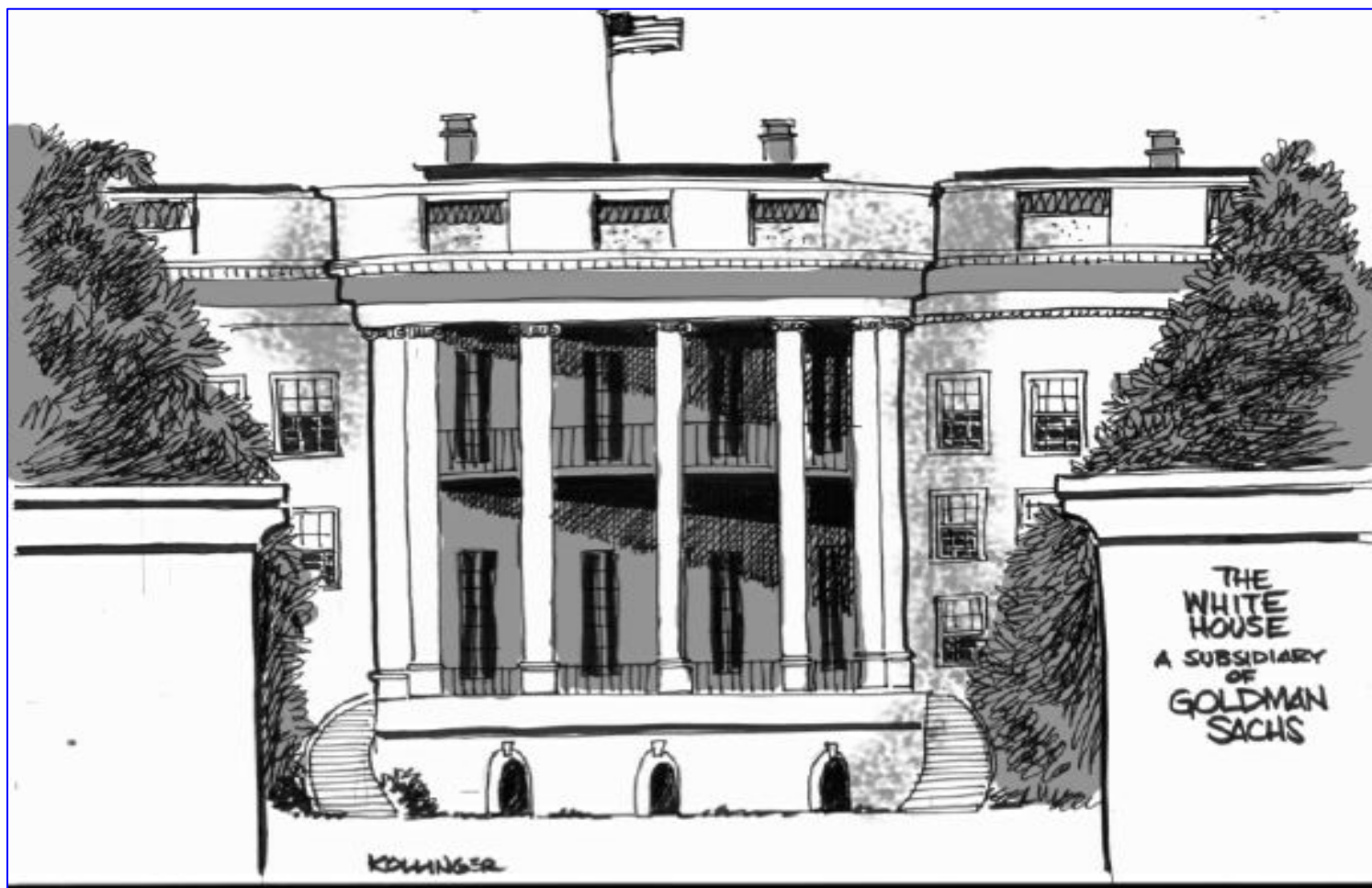

Interested in joining the AAPG or becoming certified?

The AAPG is the premier organization of the geosciences. It's roots are in the oil and gas industry and it continues to be an organization dedicated to the energy industry. Ernie Mancini, University of Alabama, who has close ties to the Mississippi Geological Society, is a current candidate for president of the AAPG. The Division of Professional Affairs is the certification arm of the AAPG. Members are certified as a Petroleum Geologist or Geophysicist or as a Board Certified Geologist or Geophysicist. If you would like to join the AAPG or become certified, contact either Rick Ericksen at 601-354-6370, e-mail= geology@msbrpg.state.ms.us or Maurice Birdwell at 601-936-6936, e-mail= mnbirdwell@comcast.net.



Dudley J. Hughes Exploration Internship

The Millsaps College Department of Geology is accepting applications from petroleum and geophysical exploration companies interested in participating in the Dudley J. Hughes Exploration Internship Program. This is our third year of the program, the first recipient is working with Denberry Resources in Dallas, and the second is starting graduate school at the University of Arkansas. The internship is awarded to a Millsaps undergraduate student majoring in geology. The intern will be matched with a local or regional exploration company for work experience, but paid a stipend by the endowment. The student would be permitted to work up to, but not over, 10 hrs per week up to a maximum of 125 hrs. Based on corporate participation, if agreeable to the student, it may be possible to extend the internship beyond the primary term.

Periodic feedback from both the intern and the corporate supervisor will be solicited by a faculty representative to ensure that both parties are satisfied with the internship program. Ideally the internship experience will consist of a broad base exposure to many aspects of petroleum exploration and research. While the students are expected to be productive, we anticipate that some of the experience will be observational.

At the conclusion of the internship, the student will be required to make a presentation to the department staff and majors. A final paper detailing the experience may also be required.

Interested parties should submit a letter explaining why they should be awarded the student internship program. The letter should also include the name of the intern's supervisor, their job title, and an indication of expectations and what you can offer the student.

Please submit letters via regular mail, or electronically by October 15th to:

Dr. Stan Galicki
Millsaps College
1701 N. State St.
Box 150647
Jackson, MS 39210

galics@millsaps.edu

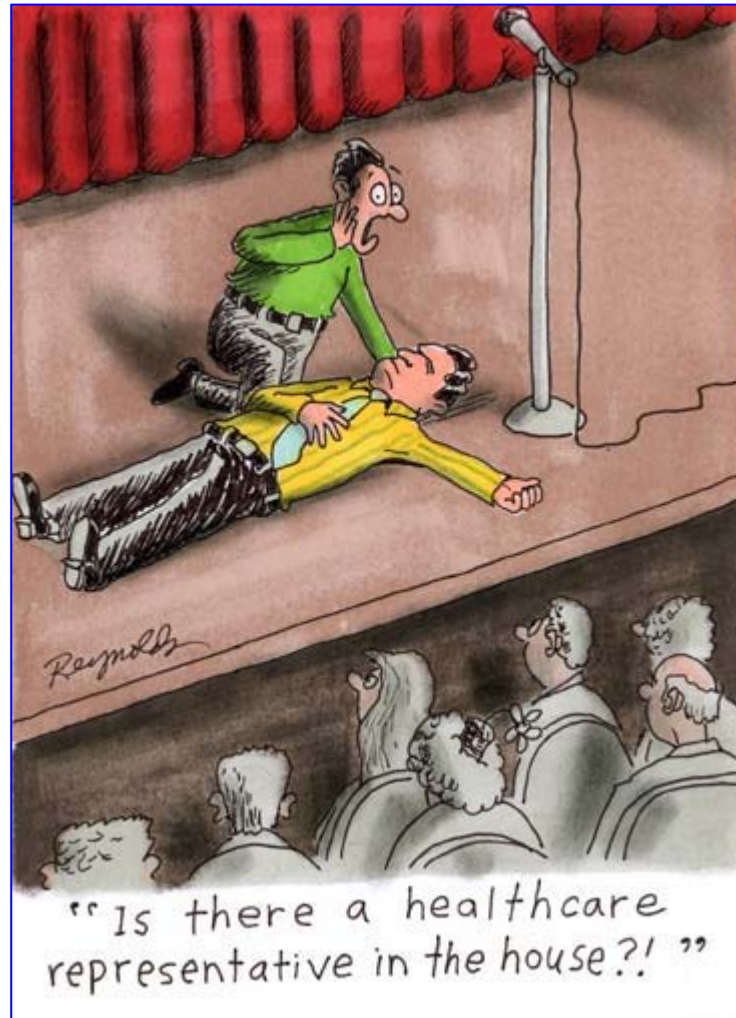
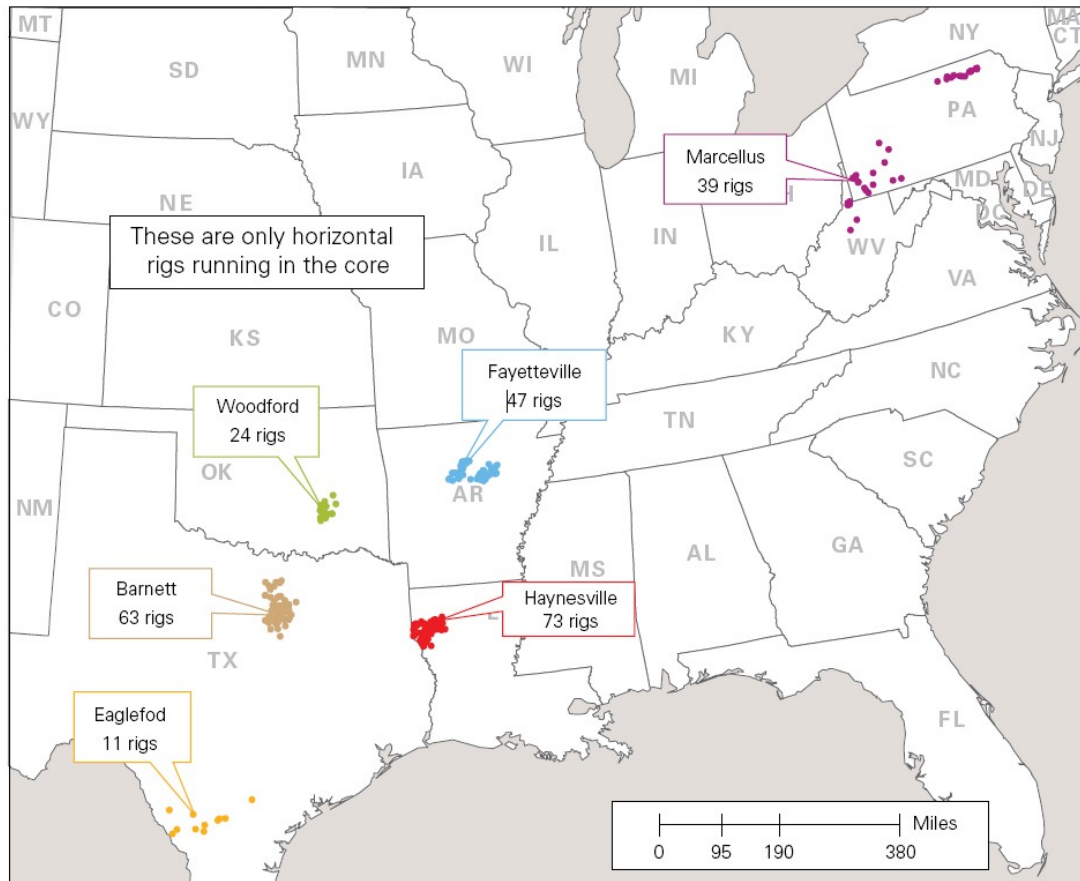

FIGURE 5: CORE HORIZONTAL RIGS DRILLING



Source: HPDI, RSEG

A Louisiana Sheriff stops at a farm in rural Louisiana and talks with an old farmer.

He tells the farmer, "I need to inspect your farm for illegally grown drugs."

The old farmer says, "Okay, but don't go in that field over there."

The Sheriff verbally explodes saying, "Mister, I have the authority of the Sheriffs Department with me." Reaching into his rear pants pocket and removing his badge. The officer proudly displays it to the farmer.

"See this badge? This badge means I am allowed to go wherever I wish...on anyone's land. No questions asked or answers given.

"Have I made myself clear?
Do you understand?"

The old farmer nods politely and goes about his chores.

Later, the old farmer hears loud screams and spies the Sheriff running for his life and close behind is the farmer's bull.

With every step the bull is gaining ground on the officer. The Sheriff is clearly terrified..

The old farmer immediately throws down his tools, runs to the fence and yells at the top of his lungs.....

"Your badge!
Show him your badge!!!

Crude Oil Prices 2008 Dollars

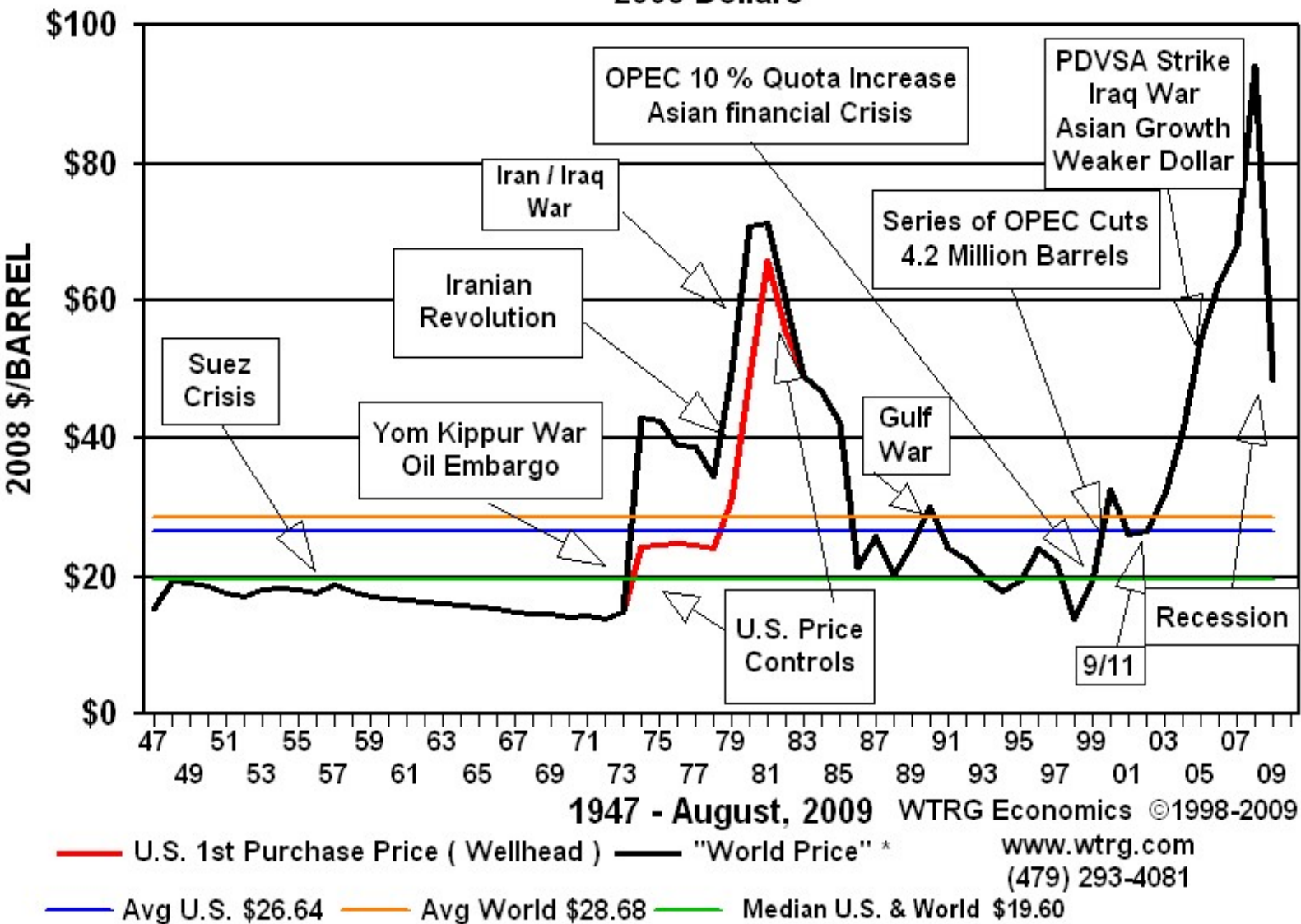

Who are these MGS members?

Hint: 1978



Answers on last page

MGS BOLAND SCHOLARSHIP FUND

The Society's L. F. Boland Scholarship Fund is open to donations (tax deductible) year round. Your contribution will help the Society recognize and reward outstanding earth science students at its annual Honors Day meeting on March 11, 2010.

Since inception in 1980, the Society has honored 104 students with the Boland Award. If you would like to contribute, please contact Dave Cate at 601-718-9397 or mail your check (L. F. Boland Scholarship Fund) to him at 217 W. Capitol St., Jackson, MS 39201.

The MGS gratefully acknowledges the following contributors to the L. F. Boland Scholarship Fund for the 2009-2010 year.

The Boland Family

Joe
Bill
Pat
Liz
Butch
Mike
Mary

Maurice Birdwell
Dave Cate
Chris Franks
Jim Furrh
Paul Gribas
Meade Hufford
James D Libiez

Maurice Meylan
George Puckett
Jim Michael
Julius Ridgway
Bob Schneeflock
Tony Stuart

MGS Honorary Members

Esther Applin*

Paul Applin*

Lawrence F. Boland*

Verne Culbertson

H. Leroy Francis*

David C. Harrell*

Oleta R. Harrell*

Ralph Hines

Dudley J. Hughes

Urban B. Hughes*

Wendell B. Johnson *

Walter P. Jones*

Harold Karges*

Wilbur H. Knight*

Winnie McGlammery*

Thomas McGlothin*

Frederic F. Mellen*

Maurice E. Miesse*

Emil Monsour*

William H. Moore*

Marvin E. Norman*

Marvin L. Oxley*

Richard R. Priddy*

Thurston Connell Rader*

Baxter Smith*

Harry V. Spooner

Henry Toler*

H. Vaughn Watkins

Stewart W. Welch

Charles H. Williams

Jerry Zoble

*** deceased**

MEMBERSHIP APPLICATION / RENEWAL FORM

MISSISSIPPI GEOLOGICAL SOCIETY

P.O. BOX 422, JACKSON, MISSISSIPPI 39205-0422

2009-2010

Membership year is June through May

New Membership (\$20/yr)_____ Renewal (\$20/yr)_____ Student (\$5/yr)_____ Associate (\$20/yr)_____

Boland Scholarship Fund Donation \$_____ Total Amount Enclosed \$_____

Last Name:_____ First:_____ MI:_____

Mailing Address:_____

Office Phone:_____ Home Phone:_____ FAX:_____

E-mail Address: _____

College/University Attended: _____

Degree(s) Obtained and Year(s) Awarded: _____

Professional Associations, Certifications, & Licenses: _____

The following are MGS members in good standing

Ken Adams
Ed Andress
Les Aultman
Bill Bagnall
Larry Baria
Michael Bilberry
Maurice Birdwell
Mike Blackwell
Michael Bograd
Chris Bowen
Joe Bradley
Alvin W. Byrd
Pittman Calhoun
Dave Cate
Matt Caton
Glen C. Clark
Graham Cook
Phil Cook
John Cox (O)
Verne Culbertson (H)
Jim Cummings
David Dockery
Charlie Doubek
Tommy Dunlap
Chris Fancher
Jim Files
Chris Franks
Jim Furrh
Stan Galicki
Robert Gaston
Donald Gifford
Thomas Giosa
Carl Gray
Bobby Greenwood
Paul Gribas
Phillip Gunter
Wayne Haley
David Hancock (O)
George Haymans
Franklin Heitmuller
Dan Herlihy
Bob Herr IV
Ezat Heydari
David Higginbotham
David Hilton
Ralph Hines (H)

Todd Hines
Johnny Holifield
Bernard Holman
Meade Hufford
Dudley Hughes (H)
Timothy W. Hurst
Lisa Ivshin
E.G. Jeffreys
Ron Jinkins
Joe Johnson (O)
Lars Johnson
Karl Kaufmann (O)
Stanley King (O)
Cragin Knox
James R. Landrem
Dee Layman
Cody Lenert
James D. Libiez
Mike Liebert
Ken Magee
John McCallum
Joe McDuff
Maurice A Meylan
Jim Michael
Bryant Miller
Dean Miller
Pat Moore
Charile Morrison
James Mulligan III
Lew Murray
Jim Nix
James Norris
Conner Perkins
Frank Perkins
Thang Pham

Jeanne S.F. Phelps
William Potthoff
Billy Powell
George Puckett
Phillip Reeves
Armando Ricci
Bill Ridgway

John G. Ridgway
Julius Ridgway
Ken Ruckstuhl
Howard Samsel
Darrel Schmitz
Robert Schneeflock (O)
Wallace Scoggins

Mark Scott
Thomas B. Seitz
George Self
Bren Sidereas
John Silvernail
Brian Sims (O)
Charlie Smith
Don Smith
George T. Smith
Jimmy Sparks
Harry Spooner (H)
Michal Spooner
James Starnes
Jim Stephens
Lindsey Stewart
Edwin Sticker
Tony Stuart
John Sullivan
Andy Sylte
Mike Taylor
Stan Thieling
Bob Thomas
Wayne Upchurch
George Vockroth
Steve Walker

Steve Walkinshaw (O)
Eddie Waller
Fred Walsh
Johhnie Wanger

Vaughn Waatkins, Jr. (H)

Stewart W. Welch (H)
Rob Weyman
Joe R. White
Charles Williams (H)
Lance Wilson
Bradley Winton
Bob Womack
Mark Wyatt

Steven Richard Yancey
Asim Yousafzai
Jerry Zoble (H)

(O) - officer

(H) - Honorary

MGS ADVERTISING ORDER FORM

September 2009 – May 2010

I. Bulletin Advertisements:

<u>Size</u>	<u>Rate/Year</u>	<u>Amt. Remitted</u>
Full Page Ad (6" x 8")	\$500	\$ _____
1/2 Page Ad (6" x 4")	\$300	\$ _____
1/4 Page Ad (3" x 4")	\$200	\$ _____
Business Card Ad (1 1/2" x 3")	\$100	\$ _____
Professional Listing (1/2" x 3")	\$ 50	\$ _____

II. Web Page Advertisements (www.missgeo.com):

<u>Type of Web Page Ad</u>	<u>Rate/Year</u>	<u>Amt. Remitted</u>
Front Page Sponsor (Banner Ad – limit of 5)	\$500	\$ _____
Second Page Banner Ad	\$250	\$ _____
Professional Listing/Link	\$100	\$ _____

(Note: Please contact Steve Walkinshaw at (601) 607-3227 or mail@visionexploration.com for details concerning placing your ad on the MGS web site.)

Total Remitted \$ _____

Please make checks payable to the Mississippi Geological Society. If you have any questions, contact John Cox at (601) 978-1763 or john_cox@bellsouth.net

OWLCO

Oil Well Logging Company

P. O. Box 1692
Madison, MS 39130

(601) 477-8315



MOCO INC.
The Mississippi Oil Company

MICHAEL L. BLACKWELL
H. DON NOBLITT

603 Northpark Drive • Ridgeland, MS 39157
(601) 957-3550



Karl J. Kaufmann
President

Suite B
546 Keyway Drive
Jackson, MS 39232

601-936-3601
Fax 601-936-3646
coukauf@aol.com

BLAIR & BONDURANT, P.A.
ATTORNEYS AT LAW

WILLIAM F. BLAIR

P.O. Box 321423 1368 Old Fannin Road
Jackson, MS 39232 Suite 300
Telephone: (601) 992-4477 Brandon, MS 39047
Telecopier: (601) 992-9189 Email:



**TROPHY
PETROLEUM
CORPORATION**

100 N. Van Buren Street
Post Office Box 415
Carthage, MS 39051
(601) 298-0200 (601) 298-0201 Fax

E. Wayne Upchurch
President

**ARK-LA-TEX
LOG LIBRARY, INC.**

400 TRAVIS - SUITE 500
SHREVEPORT, LOUISIANA 71101-3113

Marie Pace
MANAGER

PHONE (318) 227-1641
FAX (318) 227-1642

BRUXOIL, INC.

DAVID K. BROOKS - PRESIDENT
RAYMOND A. HELFRICH - VICE PRESIDENT
DOROTHY M. JAUBERT

P. O. Box 16929
Jackson, MS 39236
(601) 981-5722
FAX: (601) 366-9490



COX John G. Cox
Petroleum Geologist

John G. Cox
Geologist

601.978.1763
603 Northpark Drive, Suite 300 fax 601.952.0425
Ridgeland, Mississippi 39157 john_cox@bellsouth.net

MOON & HINES
OIL & GAS EXPLORATION

MOON-HINES-TIGRETT OPERATING CO., INC.
PROPERTY MANAGEMENT

P O BOX 3216
RIDGELAND, MS 39158

OFFICE (601) 572-8300 FAX (601) 572-8310



ROUNDTREE & ASSOCIATES, INC.
OIL AND GAS PRODUCTION
210 Trace Colony Park Drive,
Ridgeland, MS 39157
Phone (601) 355-4530

Boone  **Exploration, Inc.**

Lynn D. Boone
President

J.C. Carlisle
Vice President

21 Wire Road
P.O. Box 8660
Huntsville, TX 77340

Phone: 936-295-4066
Fax: 936-295-4042
Email: jcc9551@aol.com



KELTON OPERATING COMPANY, INC.
since 1953

605 SUN TRUST TOWER
220 W. GARDEN STREET
PENSACOLA, FL 32501
P.O. BOX 230
PENSACOLA, FL 32591

TELEPHONE
(850) 434-6830
FACSIMILE
(850) 434-6842

SEI®

SEISMIC EXCHANGE, INC.

201 St. Charles Ave., Suite 4300
New Orleans, LA 70170-4300
(504) 581-7153 • Fax (504) 581-9591

HOWARD PATTON

PRUET OIL COMPANY, LLC

OIL & GAS EXPLORATION

217 WEST CAPITOL STREET
JACKSON, MS 39201

OFFICE: (601) 948-5279 FAX: (601) 944-1281

W. LESTER AULTMAN

125 South Congress St., Suite 1212, Jackson, MS 39201
Office (601) 353-2738 Res. (601) 924-4830

VANTAGE OIL COMPANY

7170 Tank Road (601) 878-0593
Terry, MS 39170



Mirror Lake Office Plaza
2829 Lakeland Drive, Suite 1670
Flowood, Mississippi 39232
Phone: (601) 420-9892
Fax: (601) 420-9893



OPERATING GROUP, LLC

602 Crescent Place, Suite 100

Ridgeland, MS 39157

601-898-7444 Voice

601-898-7446 Fax

BRIAN SIMS

EXPLOITATION GEOLOGIC MANAGER

Email: bsims@tellusoperating.com

I. Meade Hufford, CPL
Owner-President

Energy Land Services

Oil & Gas Exploration

99 N. Post Oak Lane
Suite 6101
Houston, TX 77024
Phone: 713-888-0012
Cell: 713-705-7235
E-mail: hufford1913@aol.com
VA Phone: 804-438-5852

JULIUS M. RIDGWAY

COASTAL EXPLORATION, INC.

1437 OLD SQUARE ROAD, #104
JACKSON, MISSISSIPPI 39211

601-362-0502
FAX: 601-362-5397

SPOONER PETROLEUM COMPANY

210 East Capitol St., Suite 956
Jackson, Mississippi 39201

**Oil & Gas Production & Exploration
Contract Operations**

601-969-1831

JAMES B. FURRH, Jr., Inc.

Oil & Gas Exploration

4450 Old Canton Road, Suite 205,
Jackson, MS 39211
Phone (601) 982-9393 Fax (601) 982-9785

E. GEOFFREY JEFFREYS

Petroleum Consultant

OIL, GAS AND MINERAL APPRAISALS

115 Fairway Drive
Daphne, AL 36526
egjeffreys@aol.com

Off (251) 621-1850
Fx (251) 621-1630
Cell (251) 709-7919

Bryant Miller

1837 Peachtree Street
Jackson, MS 39202

bryantgmiller@bryantgmiller.com

ENERGEN
RESOURCES

President
James McManus

Executive Vice President & COO
John Richardson

Vice President
Operations
Paul Sparks

General Manager
Acquisitions & Engineering
Gene Cash

General Manager
Geology
Ron Tisdale

General Manager
Land
Paul Rote

(205) 326-8429

Joseph H. McDuff
Geologist

351 Chapel Loop
Mandeville, LA 70471
985.845.9430
jmcduff@bellsouth.net



YOUR AD HERE

SYNERGY ENERGY



Weatherford[®]
LABORATORIES

At Weatherford Laboratories, we provide a single source for comprehensive laboratory analyses, creating a synergy previously unknown in laboratory services. This single source supplies the broadest portfolio of services for acquiring and interpreting data from physical samples worldwide. The end result is more precise development planning and reduced reservoir uncertainty.

Put our union of Synergy and Energy to work for you.

Weatherfordlabs.com

NORTH AMERICA

NAInquiries@weatherfordlabs.com

EUROPE

LATIN AMERICA

ASIA PACIFIC

MIDDLE EAST/NORTH AFRICA

Somebody at Denbury send me
the 1/2 page ad you paid for

MISSISSIPPI GEOLOGICAL SOCIETY

PAST PRESIDENTS

1939-1940	Henry N. Toler	1973-1974	Larry Walter
1940-1941	Urban B. Hughes	1974-1975	W. E. "Gene" Taylor
1941-1942	J. Tom McGlothlin	1975-1976	Jerry E. Zoble
1942-1943	Dave C. Harrell	1976-1977	P. David Cate
1943-1944	K. K. "Bob" Spooner	1977-1978	Sarah Childress
1944-1945	L. R. McFarland	1978-1979	Les Aultman
1945-1946	J. B. Story	1979-1980	Philip R. Reeves
1946-1947	Frederic F. Mellen	1980-1981	Marshall Kern
1947-1948	H. Lee Spyres	1981-1982	Stephen Oivanki
	Robert D. Sprague	1982- 1983	James W. "Buddy" Twiner
1948-1949	Robert D. Sprague	1983- 1984	Charles H. Williams
1949-1950	E. T. "'Mike" Monsour	1984- 1985	C. Kip Ferns
1950-1951	J. Tate Clark	1985-1986	Steven S. Walkinshaw
	Charles E. Buck	1986-1987	J. R. "'Bob" White
1951-1952	George W. Field	1987-1988	Harry Spooner
1952-1953	James L. Md11in, Jr.	1988-1989	Stanley King
1953-1954	Wilbur H. Knight	1989-1990	Stan Galicki
1954-1955	A. Ed Blanton	1990-1991	E. James Files, Jr.
1955-1956	Gilbert A. Talley	1991-1992	Stephen L. Ingram, Sr.
1956-1957	Ben Ploch	1992-1993	Michael Noone
1957-1958	Emil Monsour		Stanley King
1958-1959	Charles Brown	1993-1994	Brian Sims
1959-1960	M. F. Kirby	1994-1995	C. W. "Neil" Barnes
1960-1961	Rudy Ewing	1995-1996	Lester Aultman
1961-1962	Xavier M. Franscogna	1996-1997	Jack S. Moody
1962-1963	Robert B. Ross	1997-1998	George B. Vockroth
1963-1964	William A. Skees	1998-1999	Rick L. Ericksen
	Marvin Oxley	1999-2000	Stanley King
1964-1965	James F. Bollman	2000-2001	John C. Marble
1965-1966	Sankey L. Blanton	2001-2002	Andrew T. Sylte
1966-1967	Alan Jackson	2002-2003	Aaron Lasker
1967-1968	Julius M. Ridgway	2003-2004	John G. Cox
1968-1969	Edward D. Minihan	2004-2005	James E. Starnes
1969-1970	Kevin E. Cahill	2005-2006	Todd Hines
1970-1971	John Lancaster	2006-2007	Bob Schneeflock
1971-1972	Larry Boland	2007-2008	Tony Stuart
1972-1973	Charles Barton	2008-2009	Lisa Ivshin

Women and cats will do as they please.
Men and dogs should relax and get used to the idea. - Robert A. Heinlein

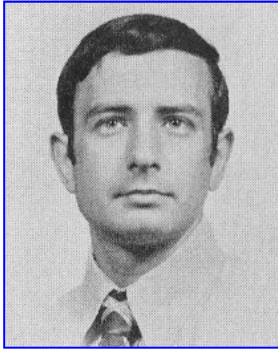
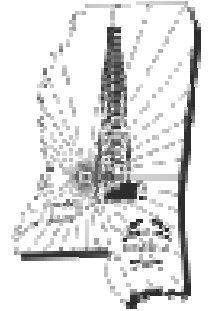

Larry Baria

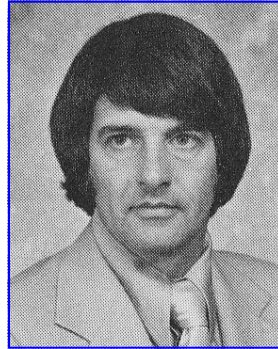

Maurice Birdwell

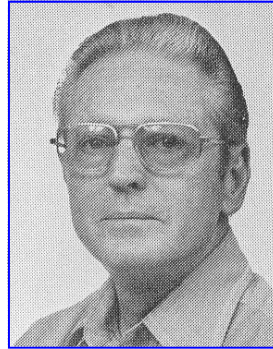

Joe Bradley



Dave Cate

**Democracy is two wolves and a lamb deciding
what to have for dinner.**

Liberty is a well-armed lamb."

- Benjamin Franklin -

**Q: What's the real problem with Barack
Obama jokes?**

**A: His followers don't think they're funny
and everyone else doesn't think they're
jokes.**